The 1925 IANUA

ALICE-M. SALK

the Class of Jan. 1925

Presents the

JANUA

Alma Mater

Sweet be thy memory, High School of ours;
Fair be thy destiny, fadeless thy flowers;
Hearts that have loved and have won in life's fight;
Names that we honor thy standard hold bright.

Our Alma Mater dear, to thee we sing.
May all thy future years new honors bring;
May friends thy banners raise, thy foes grow less;
All love and praise to our old E. H. S.

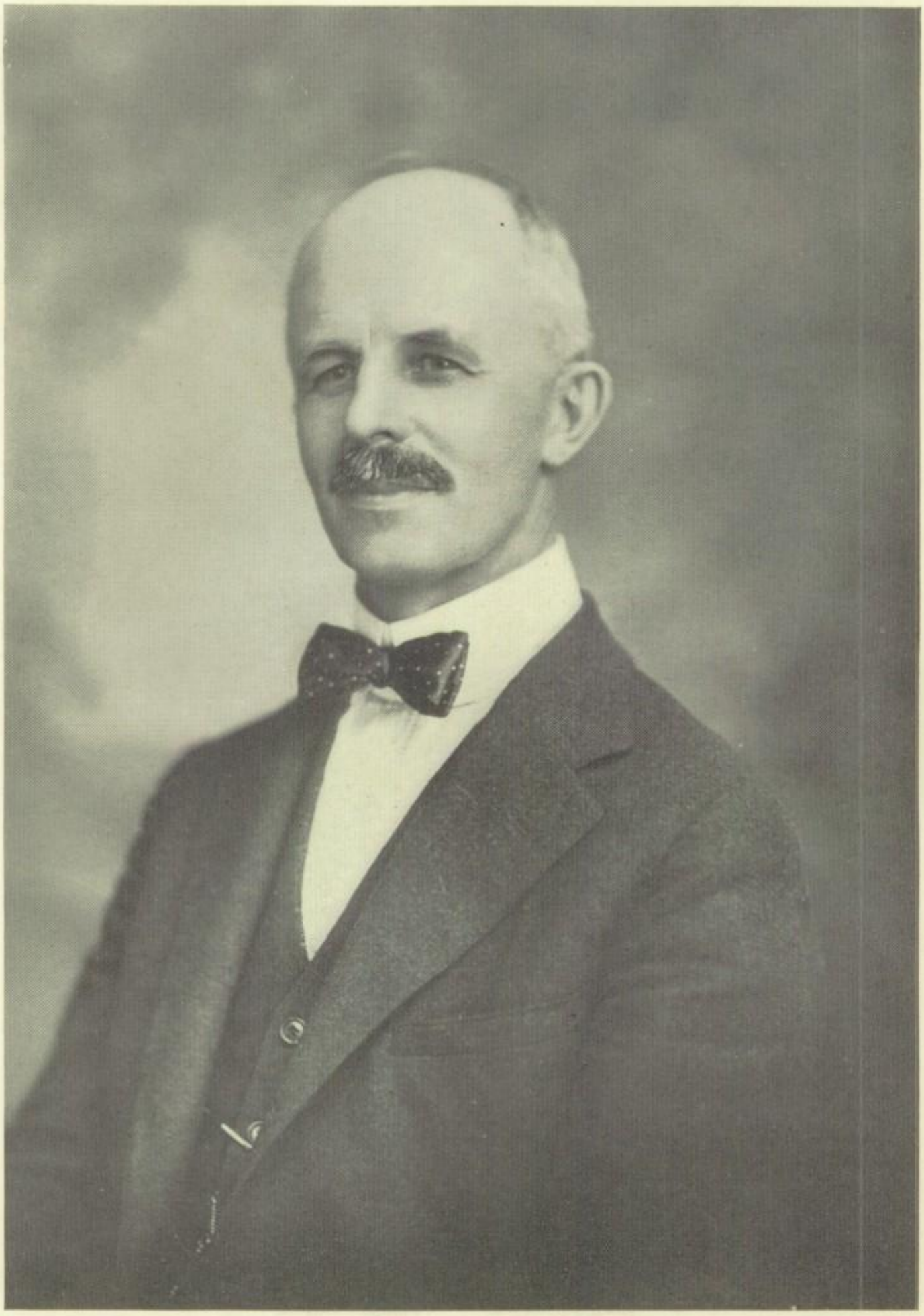

Dedication

TO

PRINCIPAL ALBERT H. WILCOX

IN APPRECIATION
OF HIS UNFAILING LOYALTY,
HIS PERSONAL INTEREST
AND INTIMATE TOUCH WITH EACH MEMBER
OF THE CLASS,
AND HIS HELPFUL GUIDANCE,
WE THE CLASS OF JANUARY 1925
DEDICATE THIS BOOK.

Staff

Editor-in-Chief
VAHAN M. ABKARIAN

Associate Editors
CARMEN OGDEN
BERNARD SCHNEIDER
KENNETH ROBINSON

Business Manager
WARD CARPENTER

Assistant Managers
EDWARD RYSEWYK
BURTON WHITE
JULIAN ARESTY

Foreword

A TRUE RECORD OF THE EVENTS AND ACTIVITIES OF EAST HIGH SCHOOL DURING OUR SENIOR FINAL YEAR, AND A REMINDER IN FUTURE YEARS OF OUR SOJOURN THERE, WE HOPE THIS BOOK MAY BE.

Contents

Dedication
Prologue
Appreciation
Seniors
Poem
Faculty
Activities
Classes
Epilogue
Advertisements

The PASSING SHOW of 1925

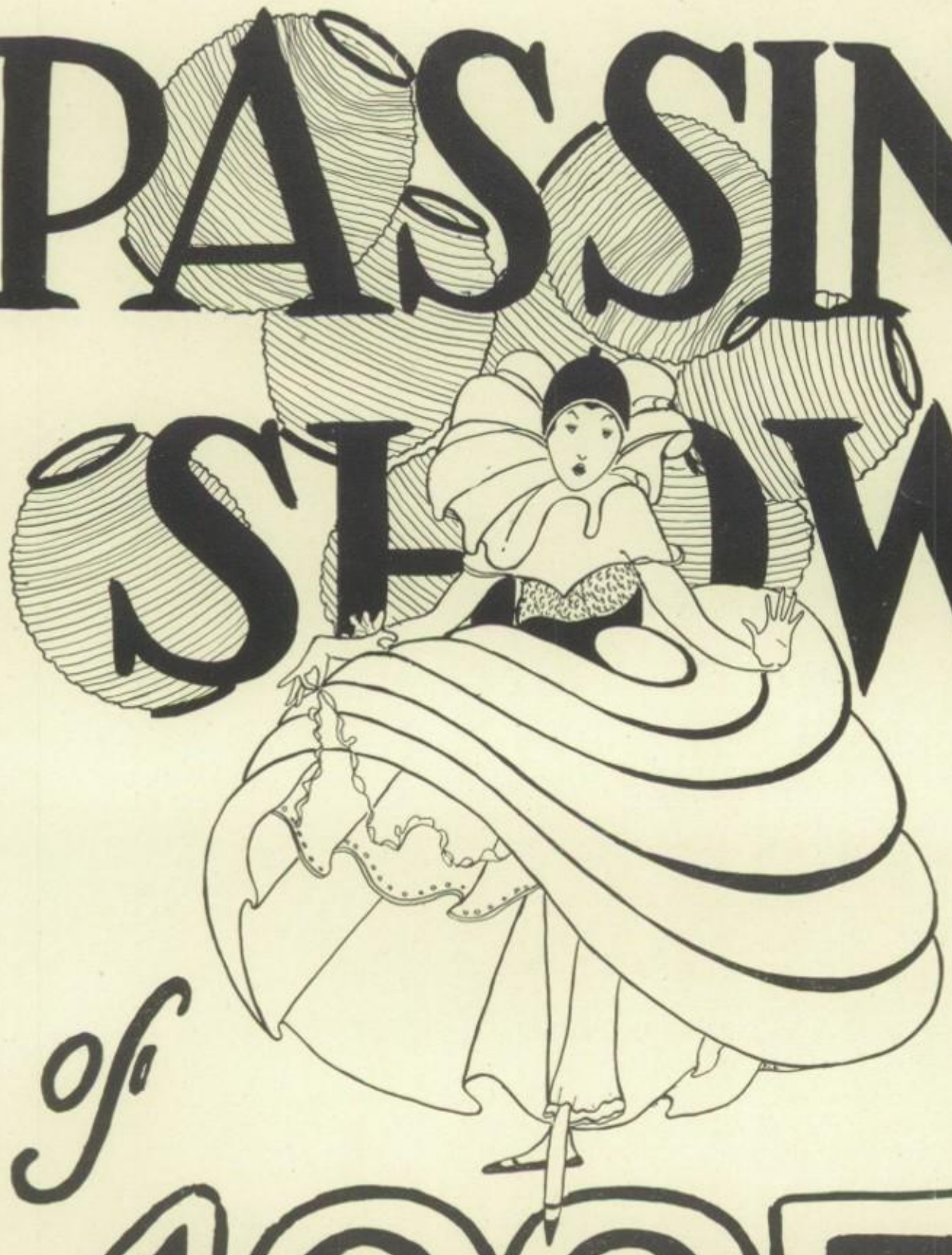

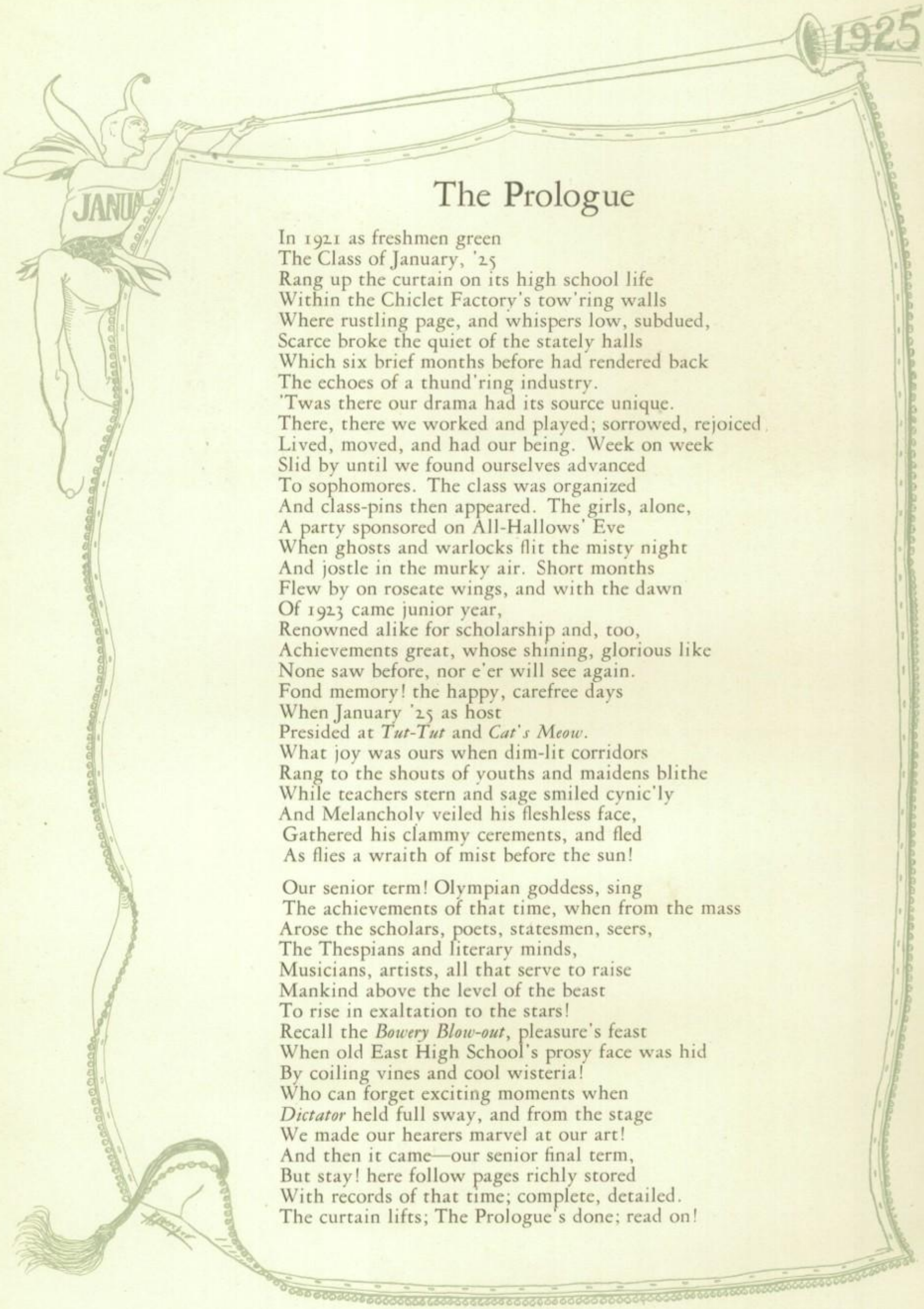

The Prologue

In 1921 as freshmen green
The Class of January, '25
Rang up the curtain on its high school life
Within the Chiclet Factory's tow'ring walls
Where rustling page, and whispers low, subdued,
Scarce broke the quiet of the stately halls
Which six brief months before had rendered back
The echoes of a thund'ring industry.
'Twas there our drama had its source unique.
There, there we worked and played; sorrowed, rejoiced
Lived, moved, and had our being. Week on week
Slid by until we found ourselves advanced
To sophomores. The class was organized
And class-pins then appeared. The girls, alone,
A party sponsored on All-Hallows' Eve
When ghosts and warlocks flit the misty night
And jostle in the murky air. Short months
Flew by on roseate wings, and with the dawn
Of 1923 came junior year,
Renowned alike for scholarship and, too,
Achievements great, whose shining, glorious like
None saw before, nor e'er will see again.
Fond memory! the happy, carefree days
When January '25 as host
Presided at *Tut-Tut* and *Cat's Meow*.
What joy was ours when dim-lit corridors
Rang to the shouts of youths and maidens blithe
While teachers stern and sage smiled cynic'ly
And Melancholy veiled his fleshless face,
Gathered his clammy cerements, and fled
As flies a wraith of mist before the sun!

Our senior term! Olympian goddess, sing
The achievements of that time, when from the mass
Arose the scholars, poets, statesmen, seers,
The Thespians and literary minds,
Musicians, artists, all that serve to raise
Mankind above the level of the beast
To rise in exaltation to the stars!
Recall the *Bowery Blow-out*, pleasure's feast
When old East High School's prosy face was hid
By coiling vines and cool wisteria!
Who can forget exciting moments when
Dictator held full sway, and from the stage
We made our hearers marvel at our art!
And then it came—our senior final term,
But stay! here follow pages richly stored
With records of that time; complete, detailed.
The curtain lifts; The Prologue's done; read on!

GERTRUDE A. SHEEHAN

HAROLD E. COWLES

Appreciation

THE Class of January, 1925, has been most fortunate in having Miss Sheehan and Mr. Cowles as advisors. Miss Sheehan has been our intimate associate since our freshman days in the Chiclet factory.

Mr. Cowles took Mr. Studley's place as advisor to the boys in the sophomore year.

To these two teachers, true friends and real companions, the Class of January, 1925, expresses its sincere appreciation.

Appreciation

Mr. Eddy became acting principal upon the departure of Mr. Wilcox for Europe. He proved an able successor in every way, and he has been truly missed this term.

GEORGE E. EDDY

Mr. Partridge was principal of the Goodman Street Annex when the Class of January 1925 entered—the first class to tread the halls of the Chiclet Factory.

He was a close friend in those far-off days, and the mutual interest has remained to the present.

EARL A. PARTRIDGE

Mr. Studley became the boys' home-room teacher and advisor when the class moved to the main building for the freshman final term. It was he who directed the first organization of the class, and though we have not seen much of him of late, the class still remembers him and feels his influence.

GEORGE H. STUDLEY

the CAST

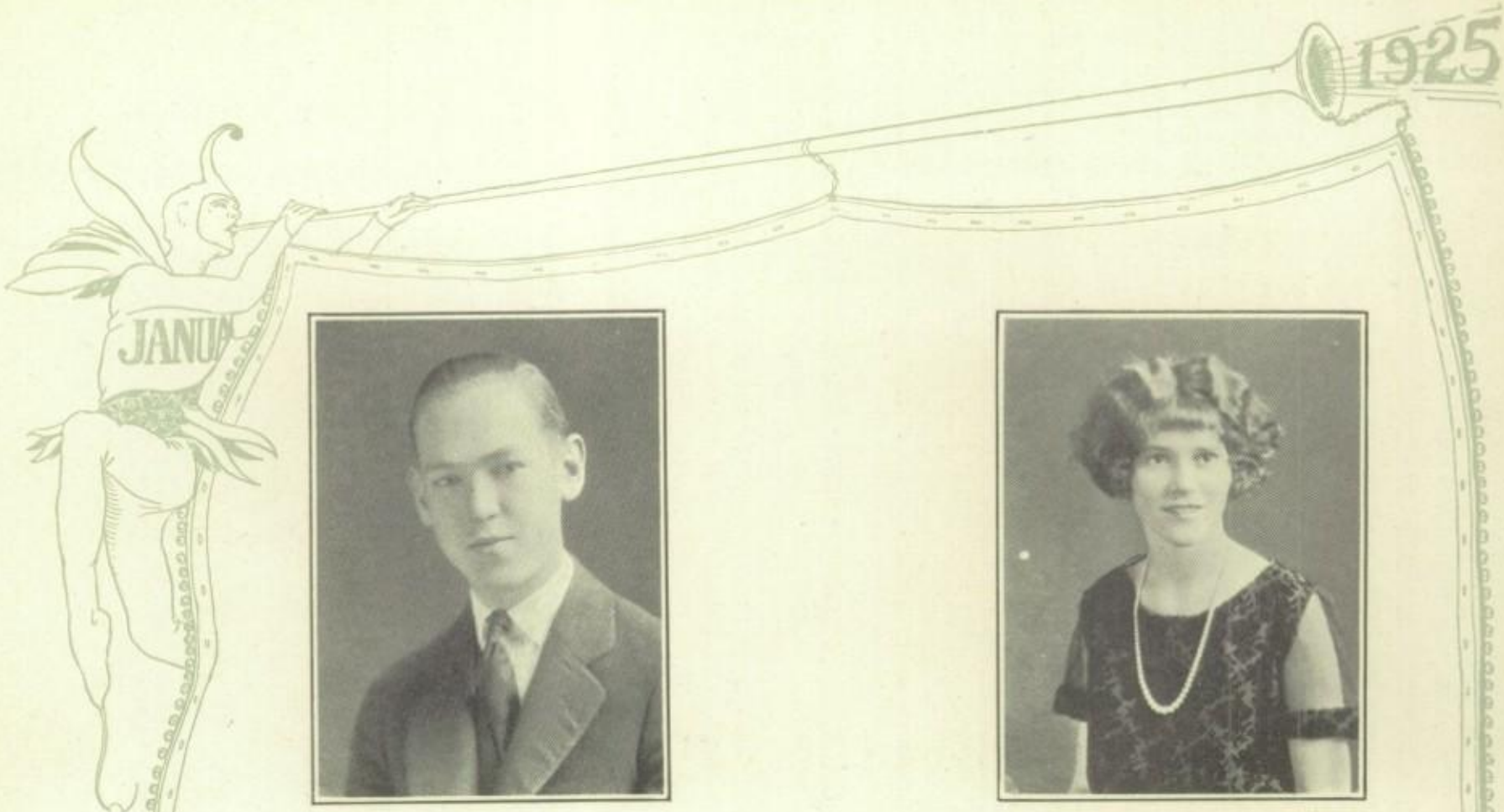

WARD CARPENTER

RUTH HAINES

Officers of the Class of January 1925

Ward Carpenter	*President*
Ruth Haines	*Vice-President*
Ruth Tenny	*Secretary*
Sidney Beyland	*Treasurer*

RUTH TENNY

SIDNEY BEYLAND

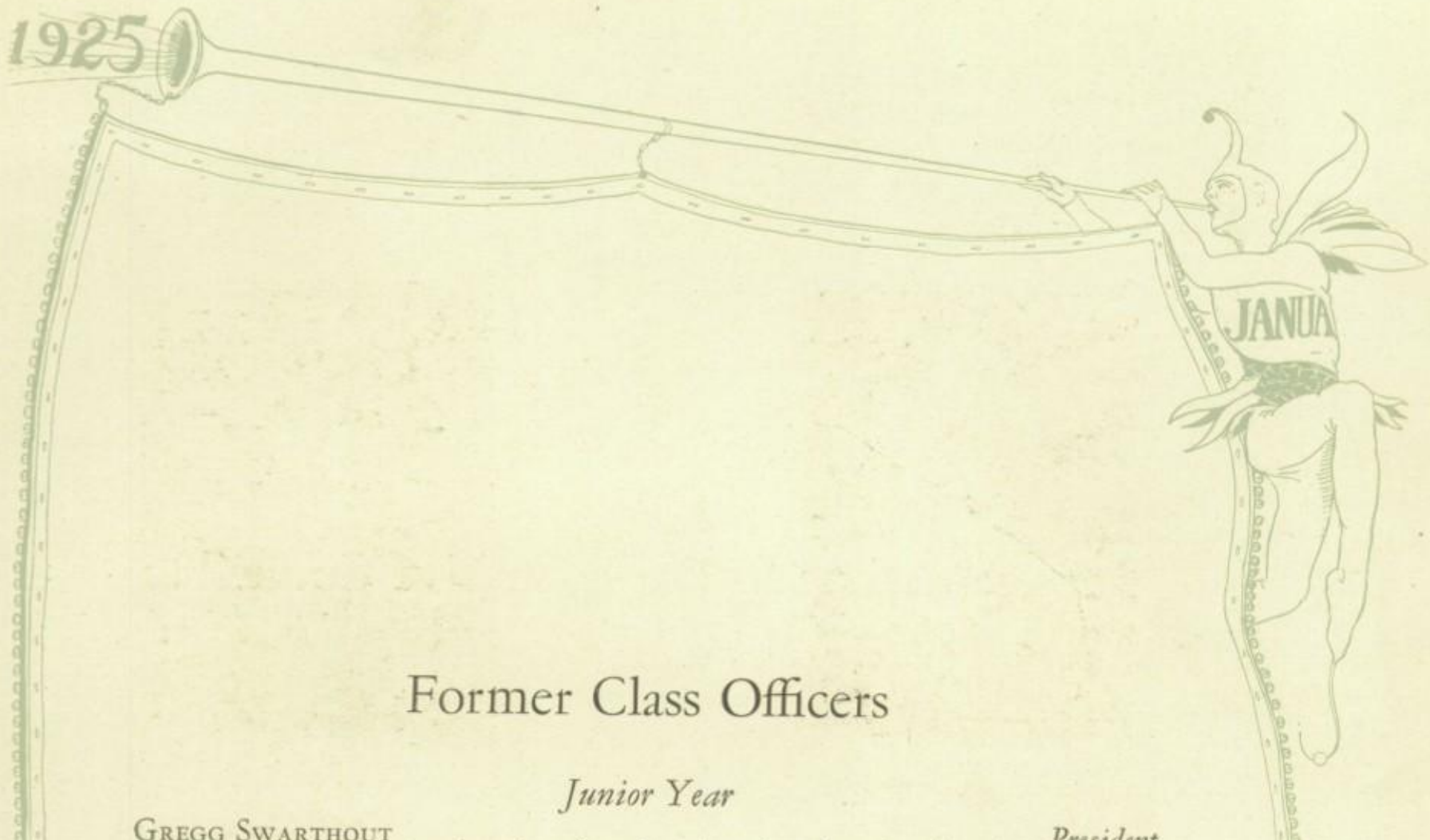

Former Class Officers

Junior Year

Gregg Swarthout	*President*
Ruth Haines	*Vice-President*
Helen Conrad	*Secretary*
Harlan Calkins	*Treasurer*

Sophomore Year

Gregg Swarthout	*President*	Carmen Ogden
Frederick Green	*Vice-President*	Florence Beyland
Justus Trimner	*Secretary*	Adelaide Bickford
Jethro Davis	*Treasurer*	Pauline Kent

Representatives to the Executive Council

Senior Year

Ward Carpenter, Vera Isaacs, Samuel Shulsky	*Publications Committee*
Edward Rysewyk	*Athletics Committee*
Vahan Abkarian	*Music and Literary Committee*

Junior Year

Ward Carpenter	*Publications Committee*
Gregg Swarthout	*Athletics Committee*
Eugene Lowenthal	*Music and Literary Committee*

Sophomore Year

Burton White	*Athletics Committee*

Senior Day Committee

Carmen Ogden	*Chairman*
Ward Carpenter	*Master of Ceremonies*

VAHAN MARSH ABKARIAN
Lockport, N. Y.
"RAW MEAT"

First, of course, a man of ingenuity, of perseverance, of effect.—Joe Editor.

Social Committee (2-3-4); Agora (2-3-4); Treasurer Agora (4); Chairman Social Committee Agora (4); Executive Council (4); Cast Senior Farce (4); Management Senior Play (4); Editor-in-Chief of *Janua* (4); Senior Day Committee (4).

No. 31
New York State Nautical School

BEATRICE E. ALLAUN 1996 East Avenue
"BEA"

One of unusual character and exceeding wisdom in all things human; possessing true friendship and contentment.

Social Committee (2); Supply Store (2-3); Supply Store Pin (2); Dancing Committee (4); Senior Play (4).

No. 23 Glen Eden

ESTHER A. ANDERSON 54 Colby Street
"ANDY"

Enhancingly ingenuous;
Wondrously competent.

Gym Pin Award (3).

No. 23 Undecided

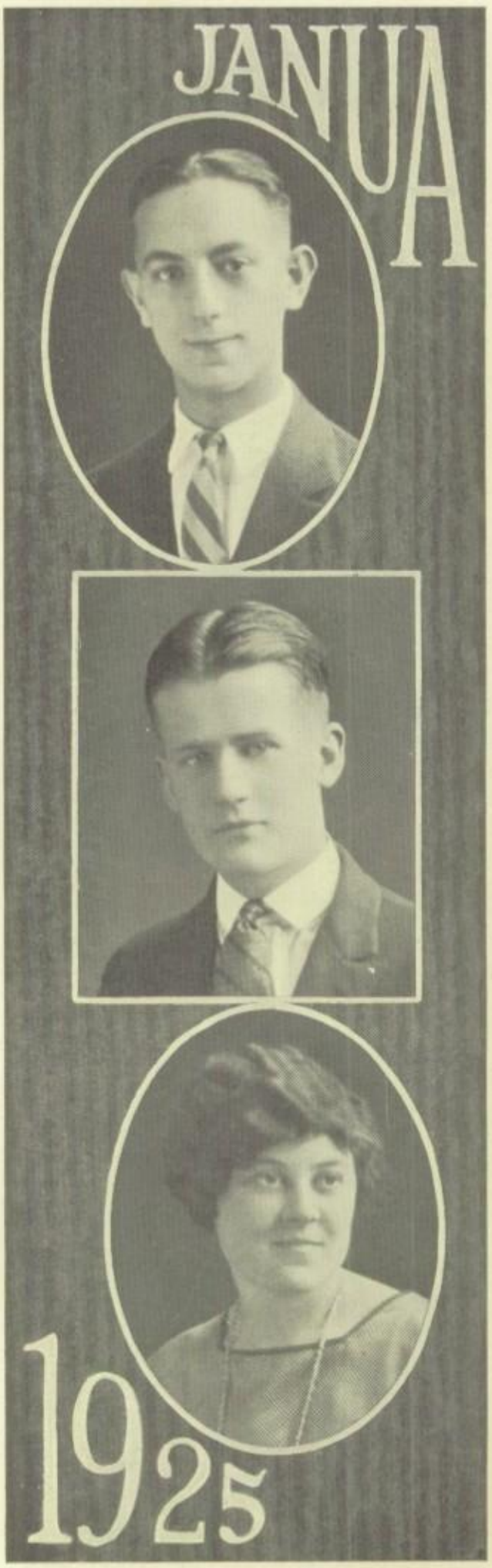

JULIAN J. ARESTY 111 Kelly Street

"JUK"

The business man with the idea, the courage, and the future.

Home Room Basketball (2-3-4); Class Basketball (2-3-4); Home Room Baseball (2); Class Baseball (2-3); Home Room Chairman (3); Advertising Manager *Janua* (4); Publicity Manager Senior Play (4).

W. J. H. S. Albany Law School

BERT BACKUS Jefferson Avenue

"JOE ADIRONDACK"

An energetic youth, but horribly ashamed of it. We wonder why?

Senior Farce Cast (4); Senior Play Cast (4); Senior Day Committee (4).

No. 11 Yale

RUTH LILLIAN BAUER

196 Hazelwood Terrace

"RUFUS"

Neat, artistic, sweet, not fistic, is Ruth.

Glee Club (1-2); Special Chorus (1-2); Home Room Committee (2); Class Color Committee (4); Waitress June '24 Banquet (4); Art Editor *Janua* (4).

No. 11 Rochester Business Institute

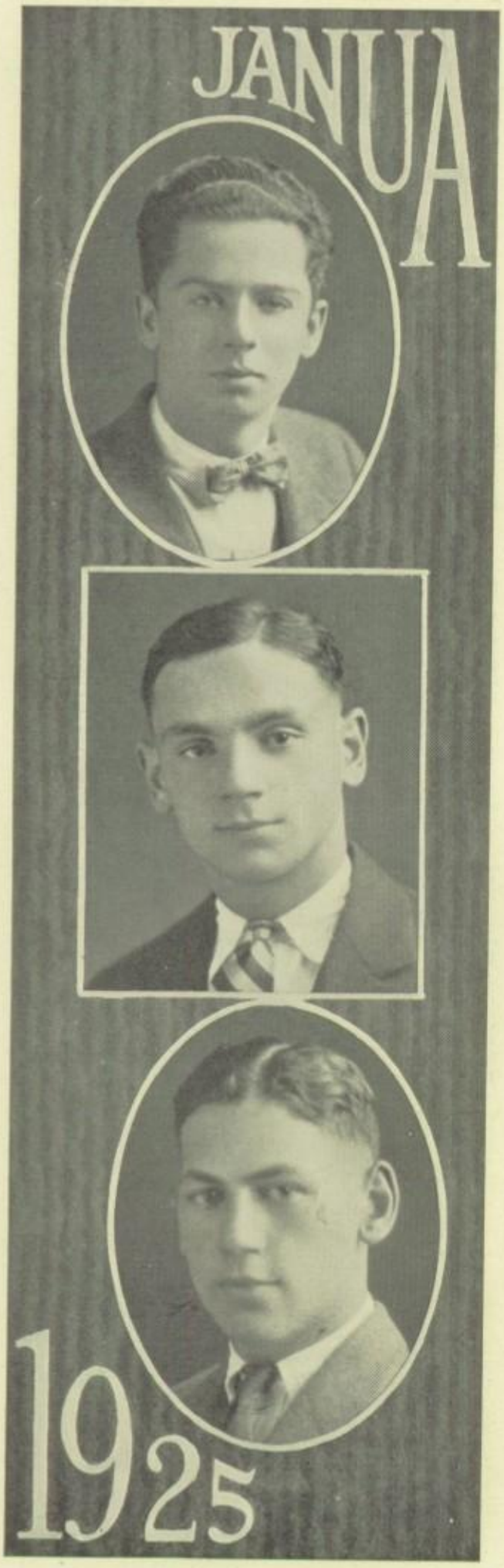

MORELL D. BECKWITH 90 McKinster St.
"BECKY"

Men, even when alone, lighten their labors by song, however rude it may be

Orchestra (1-2-3); Band (1-2-3-4).

No. 11 Undecided

ELI BENSKY 188 Joseph Avenue
"EEL"

A modest gentleman with a real sense of humor, and the ability to play basketball.

Reserve Basketball (2); Home Room Soccer (2); Class Basketball (2); Home Room Basketball (2); Home Room Chairman (2-3); Reserve Baseball Team (3); Sport Editor *Janua* (4); Assistant Business Manager Senior Play (4); Senior Day Committee (4); Basketball (3-4).

W. J. H. S. Columbia University

ISADORE G. BERGER 10 Grant Street
"ISADORE"

Who is one of our successful young business men.

Home Room Soccer (2-3); Home Room Baseball (2-3); Home Room Basketball (2-3-4); Wearer of Numerals; Class Basketball (3); Chairman Home Room Committee (4); Business Manager Senior Play (4); Advertising Board *Janua* (4).

W. J. H. S. University of Rochester

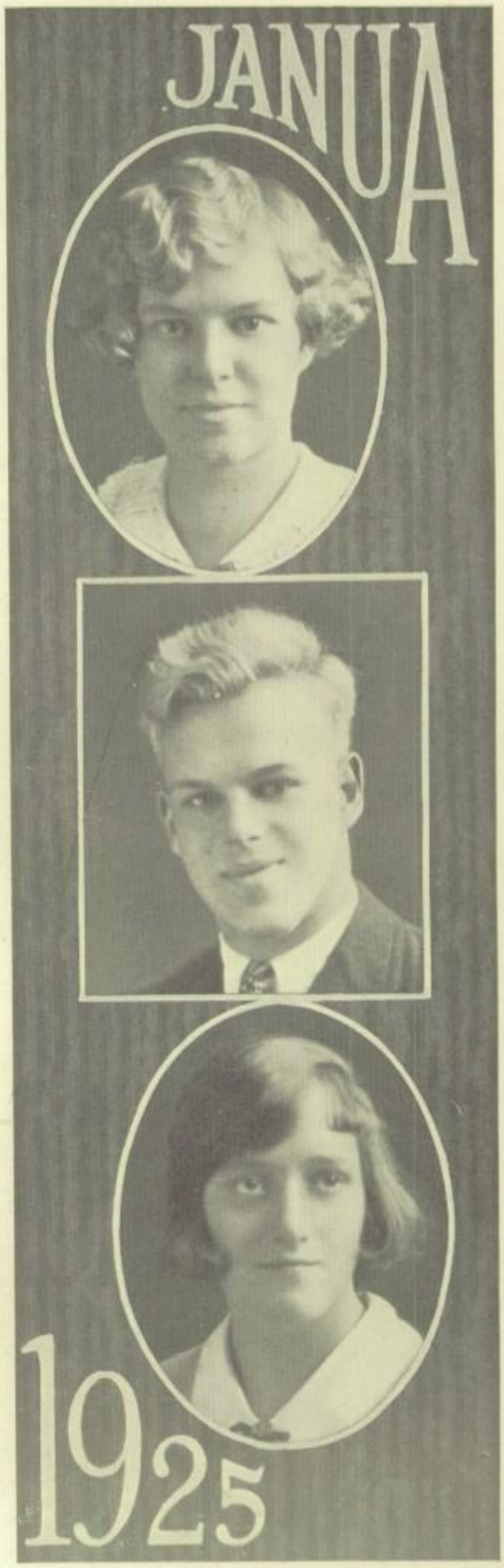

FLORENCE V. BEYLAND
Long Meadow, Pittsford
"FLORENCE"

Who is as a good book to a friend, true and dependable.

Vice-President (1-2); Chairman Constitution Committee (1-3); Chairman Class Color Committee (3); Chairman Home Room Committee (3-4); Agora (3-4); Boule (4); Class Social Committee (3-4); Usher Senior Farce (4); Assistant Manager Book Exchange (4); Senior Banquet Committee (4); Head Waitress June '24 Banquet (4); Bronze Gym Pin Award (3); Ski Club (4); *Janua* Board (4).

No. 23 Undecided

SIDNEY W. BEYLAND
Long Meadow, Pittsford
"WHITEY"

A regular he man, excepting his aversion to modern conveyances.

Class Soccer (1); Class Constitution Committee (1); *Clarion* Agent (2); Chairman Home Room Committee (1-3-4); Electrician *Seventeen* (3); Track Team (3); Class Basketball (3); Wearer of Numerals; Ski Club (3); Class Treasurer (4); Class Color Committee (4); Senior Farce (4); Supply Store (4).

No. 23 Cornell

ADELAIDE C. BICKFORD
184 Laburnum Crescent
"AD"

An all-round girl of winning personality.

Class Treasurer (1); Class Secretary (2); Class Constitution Committee (2); Class Basketball Numerals (2-3-4); Gym Demonstration (2); Interclass Track Meet (3); Bronze Gym Award (2); Silver Gym Award (3); Supply Store (3); Manager Book Exchange (4); Senior Banquet Committee (4); Glee Club (4).

No. 23 University of Rochester

JOSEPH A. BISHOP 5 Eighth Street
"JOE"
"Keep that school-girl complexion."
Orchestra (2-3-4); Band (3-4); Senior Play Cast (4).
No. 25 University of Rochester

ORPAH A. BLAKLEY 45 Elton Street
"ORF"
One skilled and seemly in many crafts.
Gym Pin Award (3).
No. 31 Rochester Business Institute

Orpah Blakley "Orf"

ABRAM R. BOONE 15 Wendell Street
"ABRAM"
The retiring musician with too much ability to conceal.
Orchestra (3-4); Concert-master of Orchestra (4).
No. 11 Eastman School of Music

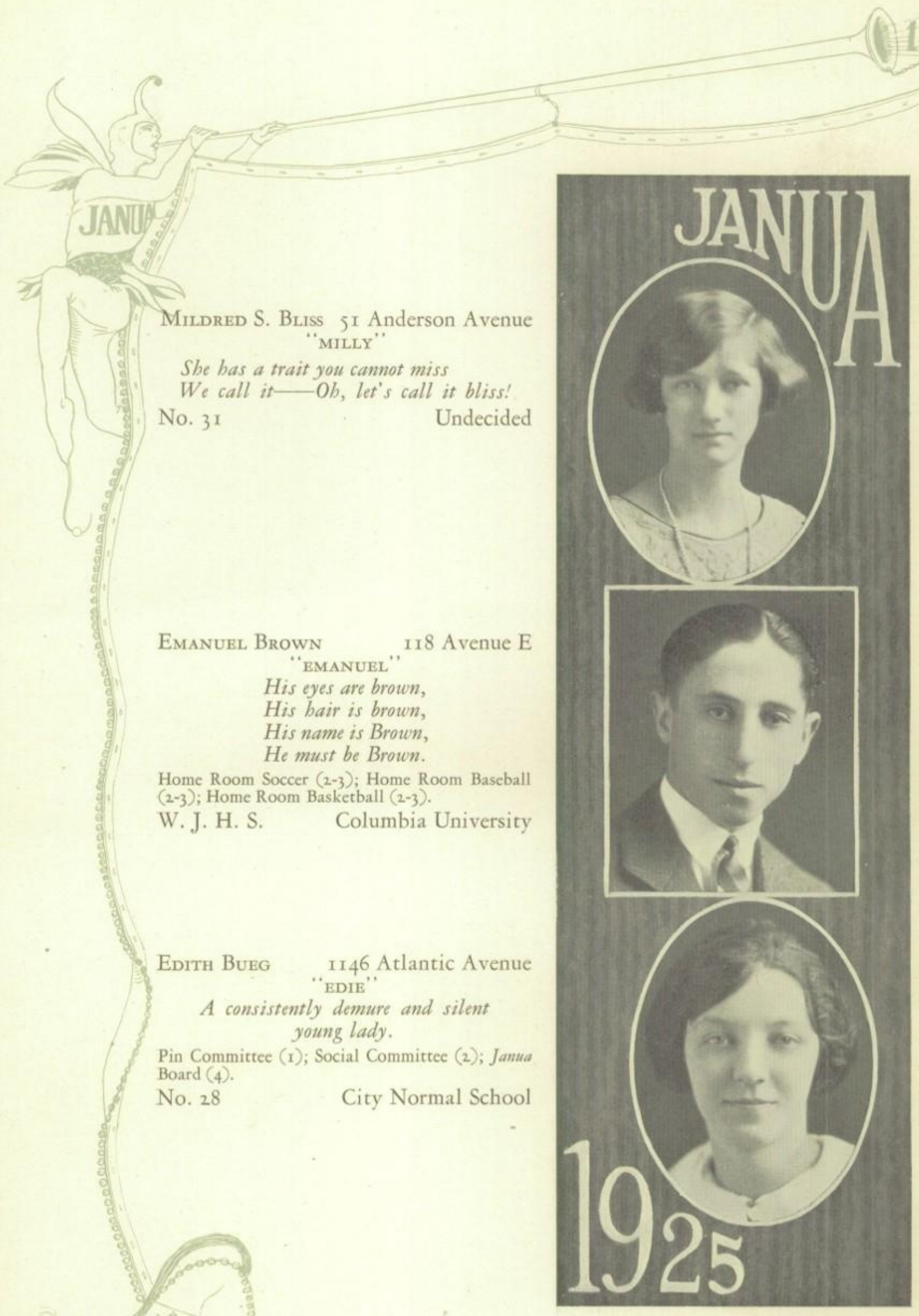

MILDRED S. BLISS 51 Anderson Avenue
"MILLY"

She has a trait you cannot miss
We call it——Oh, let's call it bliss!

No. 31 Undecided

EMANUEL BROWN 118 Avenue E
"EMANUEL"

His eyes are brown,
His hair is brown,
His name is Brown,
He must be Brown.

Home Room Soccer (2-3); Home Room Baseball (2-3); Home Room Basketball (2-3).

W. J. H. S. Columbia University

EDITH BUEG 1146 Atlantic Avenue
"EDIE"

A consistently demure and silent young lady.

Pin Committee (1); Social Committee (2); *Janua* Board (4).

No. 28 City Normal School

MARGARET BURNS 106 Woodward Street
"SHRIMP"

Sweet, gentle, and confiding; in fact a delightful miss.

No. 14 Mechanics Institute

HARRIET BYER 315 Conkey Avenue
"HARRY"

Observe her, the talented business woman of the future!

Caney Creek Club (4); Banking Clerk (4).

W. J. H. S. Rochester Normal School

Harry Fink

HELEN M. CAMERON 56 Chestnut Street
"MUGGSIE"

One of unusual charm and alluring frivolity.

No. 14 Undecided

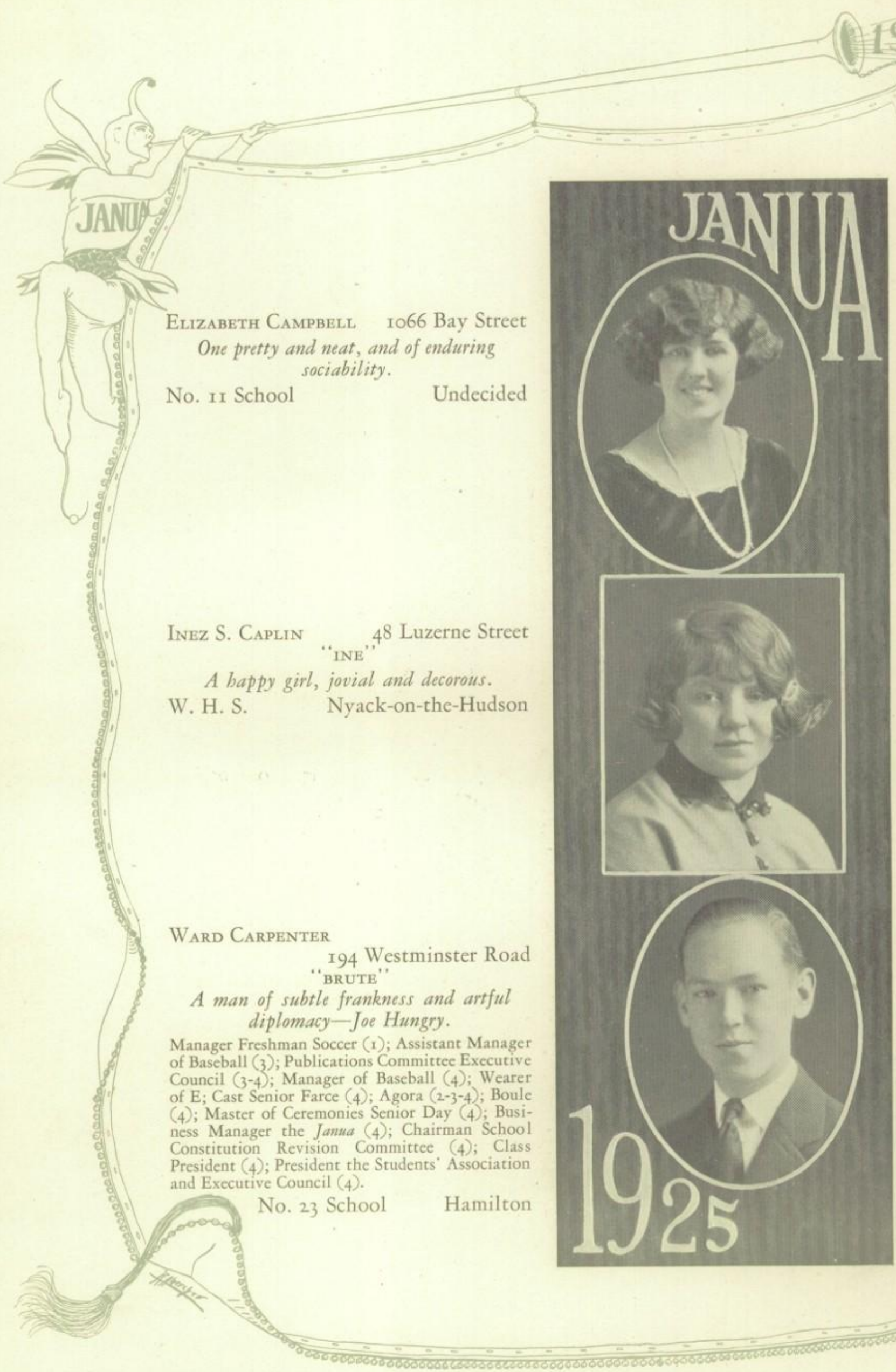

ELIZABETH CAMPBELL 1066 Bay Street

One pretty and neat, and of enduring sociability.

No. 11 School Undecided

INEZ S. CAPLIN 48 Luzerne Street

"INE"

A happy girl, jovial and decorous.

W. H. S. Nyack-on-the-Hudson

WARD CARPENTER

194 Westminster Road

"BRUTE"

A man of subtle frankness and artful diplomacy—Joe Hungry.

Manager Freshman Soccer (1); Assistant Manager of Baseball (3); Publications Committee Executive Council (3-4); Manager of Baseball (4); Wearer of E; Cast Senior Farce (4); Agora (2-3-4); Boule (4); Master of Ceremonies Senior Day (4); Business Manager the *Janua* (4); Chairman School Constitution Revision Committee (4); Class President (4); President the Students' Association and Executive Council (4).

No. 23 School Hamilton

LeRoy Meriven Case

42 Priscilla Street

"LE ROY"

Whose depth of humor is well founded in a life of perilous adventure.

No. 25 School Des Moines University

Esther Civin 1599 St. Paul Street

"ES"

One who attempts so sincerely as to insure triumph.

Home Room Committee (2); Caney Creek Club (4); Senior Day Costume Committee (4); Business Board *Janua*.

W. J. H. S. University of Rochester

Esther Civin

Jacob Cohen 45 Baden Street

"JACK"

A sincere and energetic youth of no mild humor.

Home Room Soccer (2-3); Home Room Basketball (2-3); Remington Award (2); Assistant Class Treasurer (2); Tennis Tournament (3-4).

W. J. H. S. Wharton School of Finance

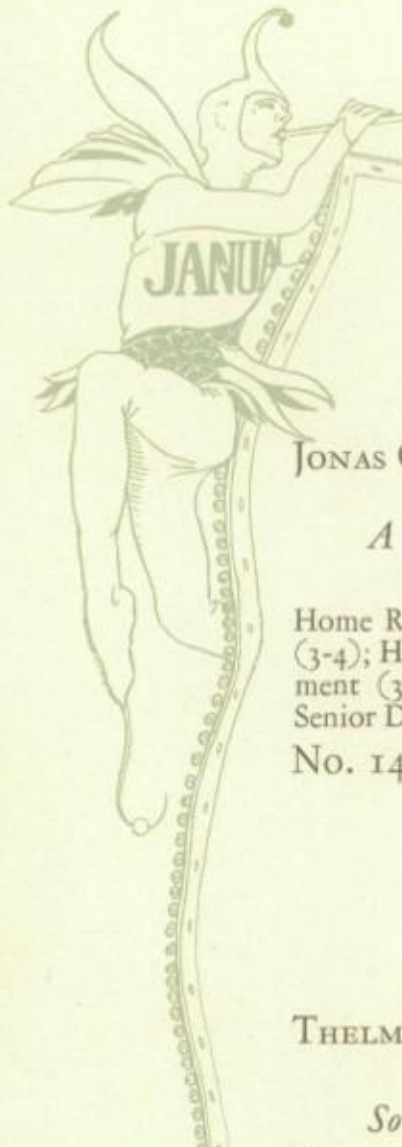

JONAS COHEN 112 Woodward Street

"JONAS"

A peaceable lad despite all the cautions overhead.

Home Room Basketball (2-3-4); Class Basketball (3-4); Home Room Baseball (3-4); Tennis Tournament (3); Band (2-3-4); Senior Farce Cast (4); Senior Day Committee (4); Wearer of Numerals.

No. 14 University of Pittsburgh

THELMA COHN 29 Oregon Street

"TELMA"

So pleasing and so energetic.

No. 11 Undecided

HELEN LOIS CONRAD

528 Monroe Avenue

"CONNIE"

I have a little shadow
That goes in and out with me.

Senior Farce (4); Senior Play (4); Class Gift Committee (4); Class Secretary (3); Home Room Committee (3-4).

No. 15 Undecided

ROSE M. CONTI — 41 Central Park

"RO"

One delightful to behold and to be near.

Credit Manager *Clarion* (2-3-4); Vice-President, Caney Creek Club (4); Clarion Pin (4); Chief Typist *Janua* (4); Clarion Certificate (2-4); Usher Senior Play (4).

W.J.H.S — Rochester Business Institute

BEATRICE M. COWEN

54 Cumberland Street

"BILLY"

Eeney-meeney-miney-mo,
Billie's art is on the go.

Home Room Committee (1-3); Social Committee (1-3); Senior Play Cast (4); Music Committee (3).

No. 11 — Vassar

DEAN CRITCHELL

Perrin Street, Irondequoit

"DEAN"

The farmers are the founders of civilization.

Agora (2-3-4); Boule (4); Cast Senior Farce (4); Stage Manager Senior Play (4); *Clarion* Agent (4); Clarion Pin (4); Business Board *Clarion* (4).

No. 33 — Antioch

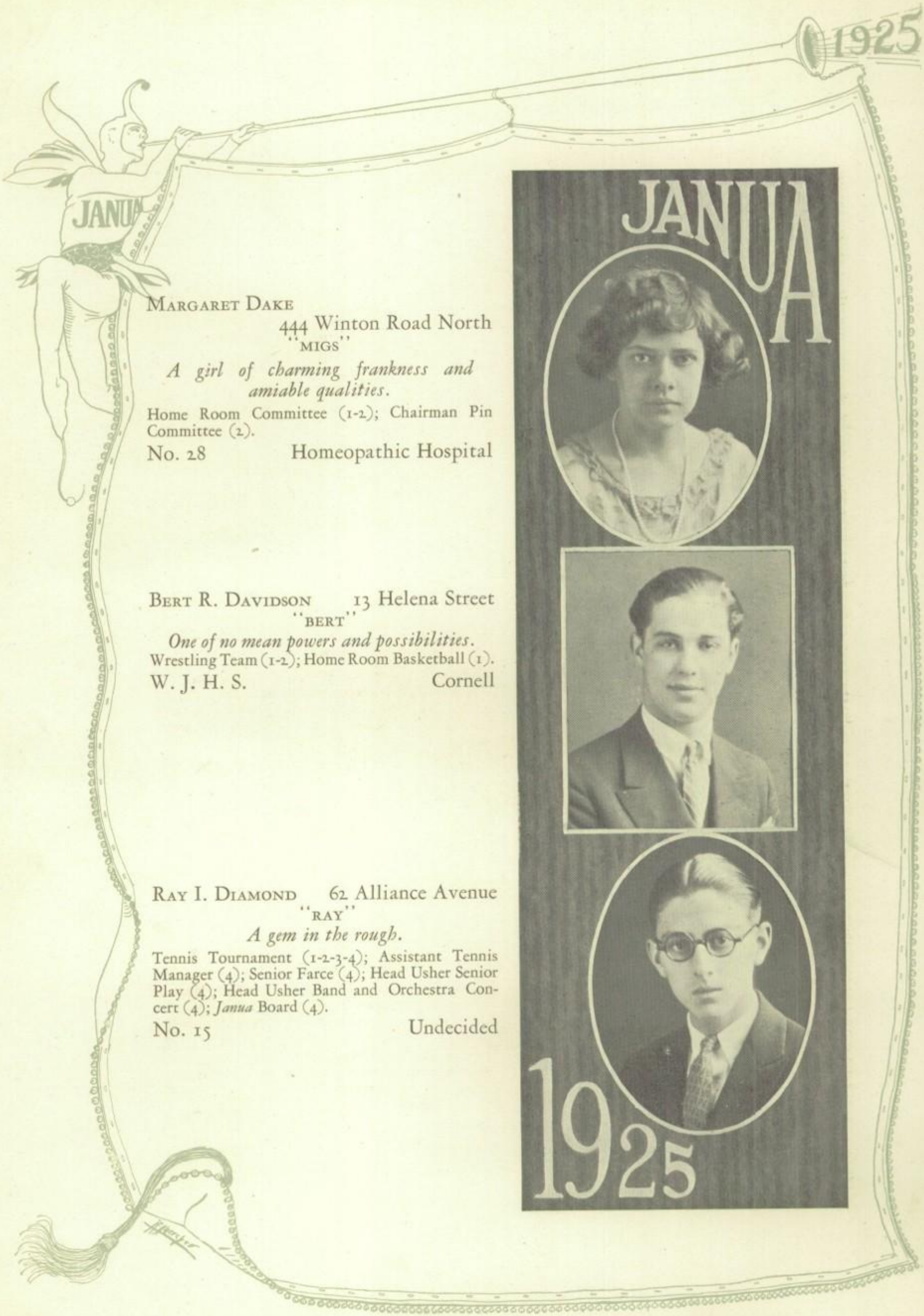

MARGARET DAKE
444 Winton Road North
"MIGS"

A girl of charming frankness and amiable qualities.

Home Room Committee (1-2); Chairman Pin Committee (2).

No. 28 Homeopathic Hospital

BERT R. DAVIDSON 13 Helena Street
"BERT"

One of no mean powers and possibilities.

Wrestling Team (1-2); Home Room Basketball (1).

W. J. H. S. Cornell

RAY I. DIAMOND 62 Alliance Avenue
"RAY"

A gem in the rough.

Tennis Tournament (1-2-3-4); Assistant Tennis Manager (4); Senior Farce (4); Head Usher Senior Play (4); Head Usher Band and Orchestra Concert (4); *Janua* Board (4).

No. 15 Undecided

ROSE EBER — 15 Hyde Park

"RO"

A happy and energetic worker.

No. 10 — Syracuse University

RUTH FAGAN — 10 Rowley Street

"RUFUS"

How far that little candle throws its beams.

Chairman Home Room Committee (1-2); Social Committee (1); Member Class Basketball Team (2); Waitress June '24 Banquet (4); Usher Senior Farce (4); Cast Senior Play (4); Humor Editor *Janua* (4).

No. 15 — University of Rochester

MARGARET FARAGHER

42 Richmond Street

"MARGARET"

Adept at everything she tries, and willing to try anything.

Orchestra (2-3-4); Social Committee Orchestra (4); Wearer of Silver Orchestra Pin; Agora (2-3-4); Boule (3-4); Chairman Candy Sale Committee Agora (3); President Agora (4); Waitress June '24 Banquet (4); Usher Senior Farce (4); Editor Senior Section *Janua* (4); Second Prize Agora Competitive Examination (4).

No. 14 — University of Rochester

JESSIE FAUMAN 45 Woodlawn Street
"JESS"

She charms you with her golden hair,
And then, behold, she does not care.

Underwood Typewriting Medal (3); *Clarion* Typist (4); *Clarion* Pin (4).

W. J. H. S. Undecided

ANITA M. FOWLER 327 Garson Avenue
"BILLIE"

Short and sweet.

Cast *Seventeen* (3); Cast Senior Play (4); Waitress June '24 Banquet (4); Senior Day Committee (4).

No. 33 University of Rochester

CHARLES FRANCIS
471 South Goodman Street
"CHARLES"

Oh, Oh, Charlie, my boy!

Cast Senior Farce (4); Business Board Senior Play (4); Bank Clerk (4); *Clarion* Board (4); *Janua* Agent (4).

No. 15 University of Rochester

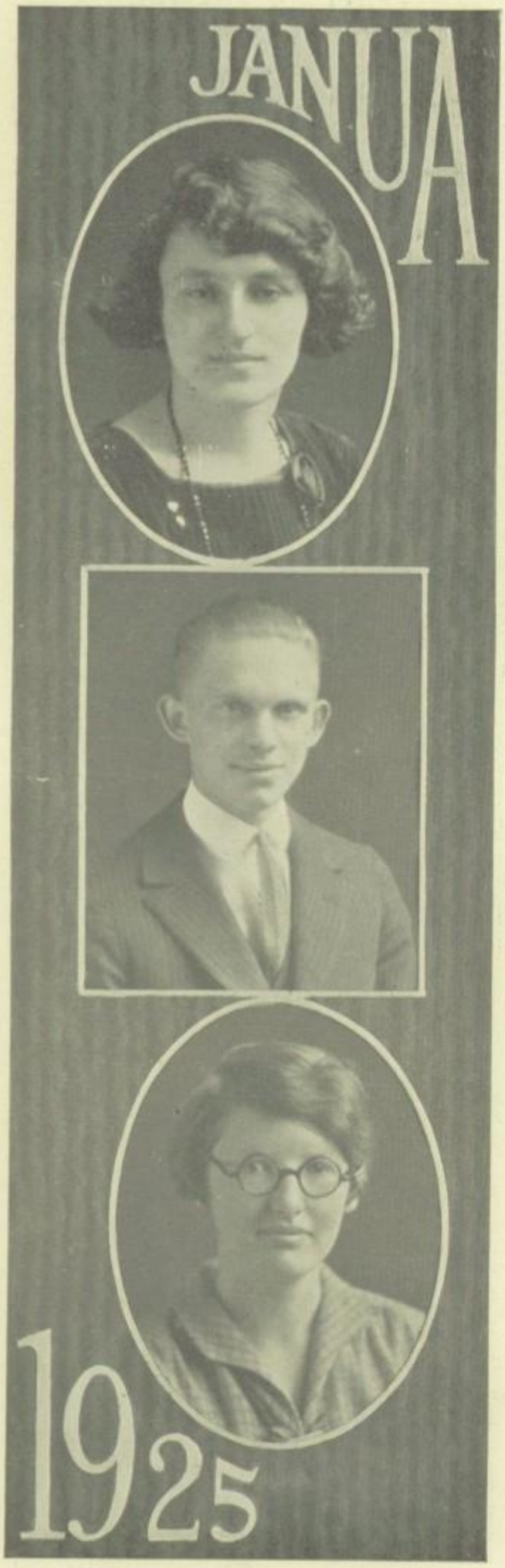

REBECCA FRIEDMAN — 318 Sherwood Avenue

"REBECCA"

Play, and the world plays with you;
Study, and you study alone.

Caney Creek Club (4).

W. J. H. S. — City Normal School

CARL GERHARD — 2285 East Main Street

"CARL"

Men of few words are the best men.

Band (2-3).

No. 28 — Undecided

RUTH L. GEYER — 27 Alexis Street

"CARROTS"

A sweet personality, too well concealed.

Interclass Track Meet (2).

W. J. H. S. — City Normal School

RALPH GIBAUD 225 Edgerton Street

"RALPH"

Distinctly cool and friendly—and we do need a handsome villain.

Circulation Manager *Janua* (4); Home Room Committee (1-2); Business Staff Senior Play (4).

No. 23 Cornell

CELIA GOLDMAN 365 Joseph Avenue

"CEAL"

A dainty lady of an attractive disposition.

Waitress June '24 Banquet (4); Caney Creek Club (3-4); Home Room Committee (2); Class Basketball (2); Class Baseball (2).

W.J.H.S. Rochester Business Institute

BEATRICE GOLDMAN 365 Andrews Street

"B"

As one would say of anything sterling, "Guaranteed for a lifetime."

Home Room Committee (2).

No. 10 Rochester Business Institute

LOIS GOTTSCHALK

224 Kislingbury Street

"LOIE"

Little, but oh, my!

East High Bank (3); Senior Play (4); Art Editor *Janua* (4).

W. J. H. S. Undecided

SOPHIA GREFFRATH 17 Regent Street

"SOPHIA"

One very pretty, and of amazing steadfastness.

Chairman Social Committee (1); Gym Demonstration (2); Class Basketball Team (2-4); Track Meet (2-4); Baseball (3-4); Wearer of Numerals; Wearer of Basketball Pin; Bronze Gym Pin (3-4); Manager Girls' Basketball Team (4); Riding Club (3); Glee Club (4); Home Room Committee (3-4).

No. 23 Rochester Normal School

WILLIAM GRINEFF, JR.

43 Merrimac Street

"MEETY"

An ambitious man marked for success.

Agora (2-3-4).

W. J. H. S. University of Rochester

EVELYN GROH 1790 Culver Road

"EV"

Having heeded the dictation of ancestry
Evelyn boasts unusual accomplishments.

Interclass Track Meet (2-3-4); Baseball (2); Swimming (4); Field Hockey (4).

No. 33 Cortland State Normal

RAYMOND N. GUPP 43 Rhine Street

"RAG"

If anything to him seem ill,
To question is our Raymond's will.

Home Room Basketball (2-3).

W. J. H. S. Western Reserve University

ROBERT A. HAMILTON

111 Douglas Road

"BOB"

A modern sheik in abeyance.

Senior Farce Cast (4); Senior Play Cast (4); Senior Day Committee (4).

No. 15 Cornell

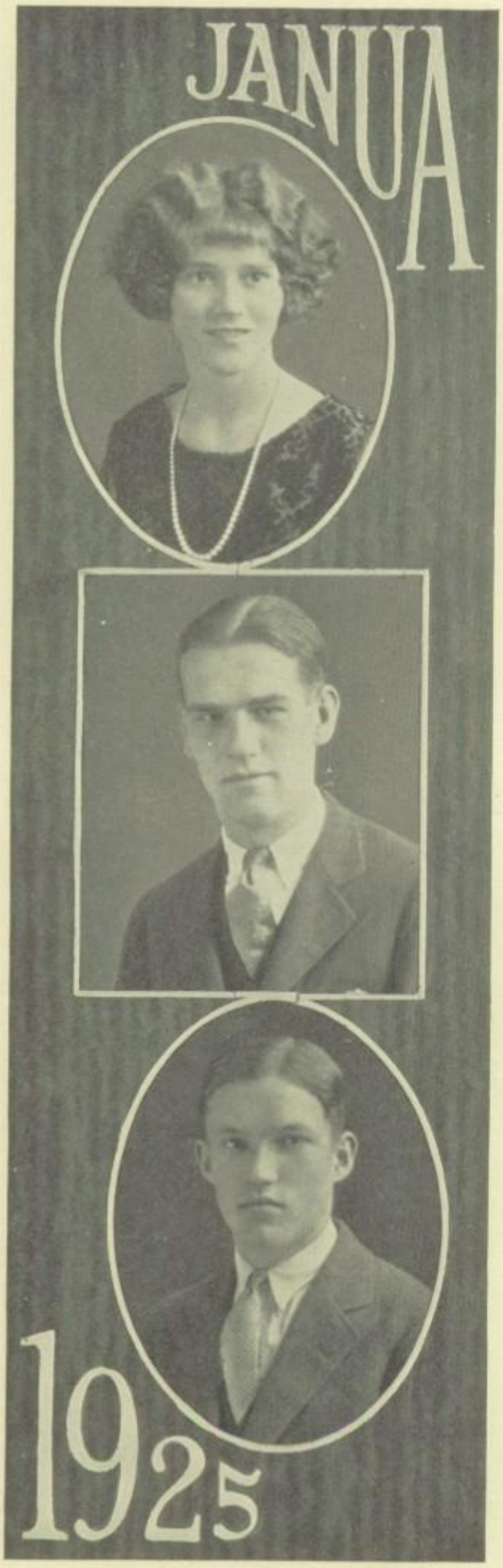

RUTH E. HAINES 57 Edmond Street
"RUTHIE"

Intriguing as a glistening pond scattered with water lilies.

Social Committee (2); Girls' Track Meet President, Girls' Section (2); Vice-President (3-4); Head Usher Senior Farce (4); Cast Senior Play (4); Class Gift Committee (4).

No. 15 University of Rochester

SPENCER HARVEY 3 Rundel Park
"SPENCE"

Sincere and energetic; a guarantee of accomplishment.

No. 23 Undecided

JOHN HENRY 129 Parkside Avenue
"JOHN"

A calm, cool young gentleman of unusual efficiency.

Home Room Baseball (1); Home Room Soccer (1); Social Committee (3); Assistant Stage Manager (4); Class Play (4); Gift Committee (4); Candy Sale (4); *Janua* Board (4); Ski Club (4).

No. 11 University of Rochester

JOSEPH HERTZBERG 306 Clay Avenue
"JOE"
Joe Radio

Freshman Soccer; Home Room Soccer (2-2); Home Room Basketball (2-3); Senior Farce.

No. 23 Undecided

JANE HURLBURT 4 Greig Street
"JANEY"
Sweet and lovable, and a very admirable actress.

Social Committee (2-3-4); Senior Play (4); Senior Day Committee (4); *Janua* Board (4); Waitress June '24 Banquet (4).

J. J. H. S. Undecided

JACK HURVITZ 9 Henry Street
"TINY"
A man of steadfast character, and dogged determination.

Home Room Baseball (2); Home Room Basketball (3); Tennis Tournament (4); Boys' Glee Club (4); Advertising Manager Senior Play; Remington Award.

W. J. H. S. Undecided

VERA ISAACS 210 Dartmouth Street

"VERA"

Bewitching as a dark, silent night by a dazzling fountain

Clarion Business Staff (3-4); *Clarion* Pin (4); Executive Council (4); Caney Creek Club (3); Secretary Caney Creek Club (4); Secretary Students Association (4); Class Day Colors Committee (4); *Janua* Board (4); Constitution Committee (4); Costume Committee (4).

No. 23 Simmons

WANDA ISABELLE JAMES

18 Iroquois Street

"JIMMIE"

Who was too quiet for us to know
Of the wonderful gifts she had to show.

Home Room Committee (2); Gym Demonstration (2); Glee Club (3); Costume Committee (4).

No. 11 Mechanics Institute

ESTHER E. JOEL 551 Clinton Avenue N.

"ESTHER"

A good sport and an admirable girl.

Janua Agent (4); Remington Award (4).

W. J. H. S. Dental Dispensary

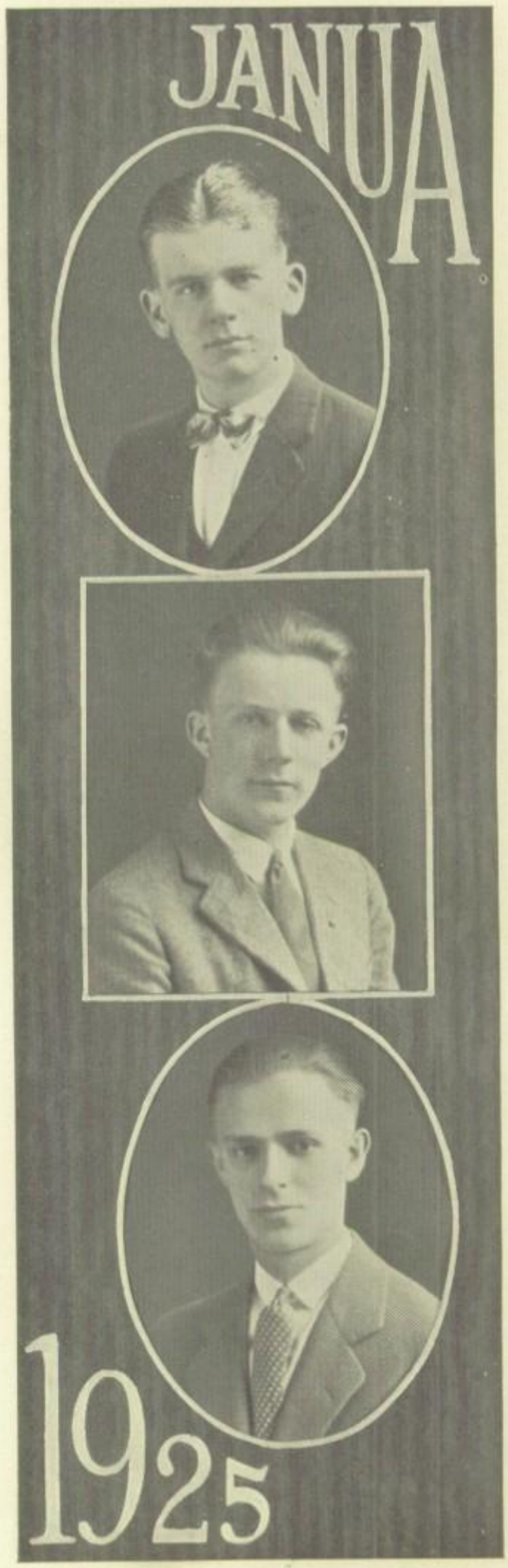

RUSSELL KAERCHER 1532 St. Paul Street
"RUSTY"

Another case of the artistic temperament.

Janua Art Editor (4); Senior Play Cast (4).

No. 8 Antioch

FRANKLIN KALWAS 153 Mohawk Street
"FRANK"

He who makes a small noise is better than one who is a big echo.

W. J. H. S. Undecided

KASMIR K. KARPINSKI 56 Dayton Street
"KAZ"

Who's not so oriental as he sounds,
Nor a Ku Kluxer, but with life abounds.

Band (2-3-4).

W. J. H. S. Undecided

GEORGE E. KASS 703 Joseph Avenue

"GEORGE"

Who attracts feminine fancy and masculine esteem.

Home Room Basketball (2-3); Home Room Baseball (2-3); Home Room Soccer (2-3); Reserve Baseball (3-4); Social Committee (2-3); Class Play (4).

W. J. H. S. University of Michigan

BLANCHE A. KAUFMAN 23 Buchan Park

"BLUME"

Who is talented, lively, and altogether winning.

Chairman Home Room Committee (2); Magazine Editor *Clarion* (4); *Janua* Board (4).

W. J. H. S. Undecided

SOPHIA KAUFMAN 18 Oregon Street

"PIBBE"

An orator of no mean note;
A sage of no small wisdom.

Class Pin Committee (1); Secretary (2); Underwood Award; Senior Day Committee (4); Senior Play (4); Chairman of "House Warming" Committee.

No. 10 Undecided

GORDON KINNEY

601 Hazelwood Terrace

"GORDON"

To be, or not to be; that is the question.

Band (2-3-4); Orchestra (3-4); Inter-High Orchestra (3-4); Rochester Junior Orchestra (4).

No. 11 Undecided

L. RUTH KOHLER 58 Broadway

"KOHLER"

Our feminine Swarthout.

Winner of Girls' Individual Track Trophy Cup; Girls' Basketball Team (1-2-3-4); Captain (1-3); Inter-class Track Meet (2-3-4); Class Baseball (3-4); Riding Class (3-4); Tennis Tournament (4); Field Hockey (4); Golf (4); Swimming (4).

No. 12

Posse Normal School of Gymnastics

FREDERICK JAMES KOWALSKI

34 Radio Street

"JAY"

Joe Musician.

President Band (2-3); President Orchestra (3-4); Junior Philharmonic Orchestra (4).

W. J. H. S. Undecided

HELEN L. KRESS 23 Helena Street
"KRESSGIE"
Scholarly in human wisdom.
Caney Creek Club (4).
W. J. H. S. City Normal School

MINNIE KUBLANOV
88 Woodlawn Street
"MIN"
A fluent linguist, and a captivating companion.
W. J. H. S. Undecided

GEORGE LAMONT 111 Lansdale Street
"GEORGE"
George, the drug-store cowboy.
Home Room Baseball (2).
Hemlock, New York Cornell

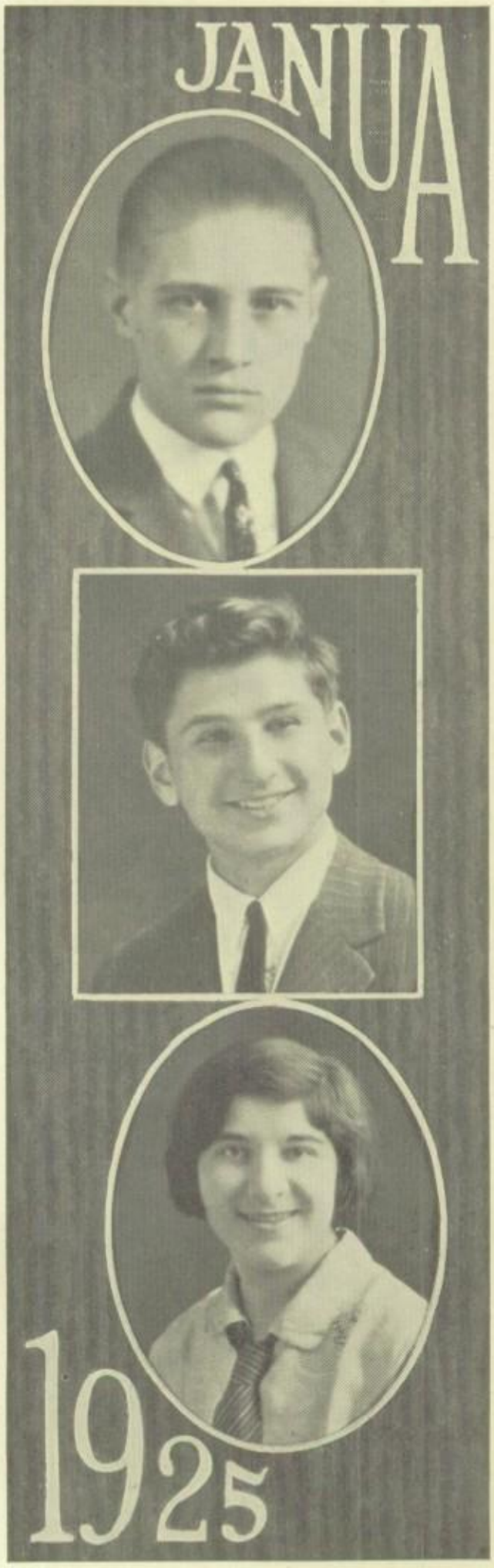

KENNETH LAW 155 Merwin Avenue

"KENNETH"

Who is a Law unto himself.

Band (4).

Castile High School Undecided

JOSEPH LEVINE 53 Cleveland Street

"JO"

The philosopher of all time who so blesses our beggarly assemblage.

Exchange Editor *Clarion* (4).

W. J. H. S. University of Rochester

ELSIE LISSER 62 Hooker Street

"ELLIE"

Who is a sweet and magnanimous disposition.

Home Room Committee (2); Caney Creek Club (4); Senior Day Committee (4).

W. J. H. S. University of Rochester

BERTHA LOESER 247 Clifford Avenue

"BERT"

A girl among girls. A sport among sports.
"Do it or die" is her motto.

Swimming (2-3-4); Baseball (3-4); Class Basketball (3-4); Gym Pin Award; Waitress Senior Banquet (4); Tennis Tournament (3-4); Track Meet (2-3); Wearer Numerals; Senior Day Committee (4); Vice-President Caney Creek Club (4).

No. 20

Boston School of Physical Education

DAURICE LONGLEY 53 Locust Street

"DODDIE"

Her beauty lives with kindness.

Glee Club (2-3-4); Senior Day Committee (4).

No. 8 Undecided

RUTH CRADDOCK MARCOTT

62 Allendale Avenue

"RUTH"

Her blushes are modesty, not quietness.

Home Room Committee (3); Glee Club (3); Bank Teller (3); Bank Clerk (4).

No. 28 Undecided

EARL MASLYN 125 Rosemary Drive
"EARL"

A grown-up man, but not above boyish pranks.

Remington Award (3); Home Room Basketball (3-4); Home Room Baseball (3-4).

W. J. H. S. Mechanics Institute

MILDRED MESSINGER
136 Laburnum Crescent
"MIL"

One gifted in the art of captivating as well as calculating.

Remington Award (3); Underwood Award (3); Literary Club (4); Waitress, June '24 Banquet (4); *Clarion* Staff (4); Senior Day Committee (4).

W. J. H. S. University of Rochester

ERMA METCALF 296 Parsells Avenue
"KATNYP"

A skilled athlete and possessor of both levity and sanity.

Class Basketball (3-4); School Basketball (3-4); Home Room Committee (3).

Carthage, New York
Posse-Nisson Gym School

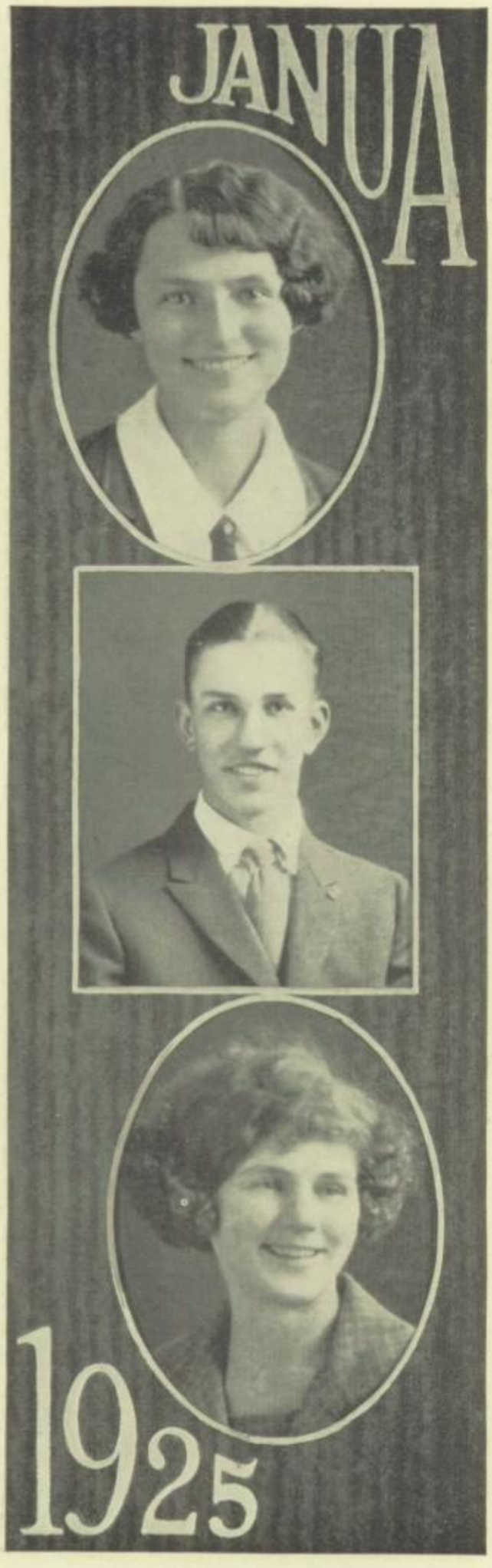

AIMEE AUGUSTA MEYER — 82 Allmeroth Street

"MIKE"

Her eyes were quiet as the depths of water still'd at even.

Remington Award (2); Special Chorus (2); Gym Pin Award (2-3).

No. 24 — Mechanics Institute

CARL MEYER — 47 Pearl Street

"CARL"

He never skipped a period.

Cast, Senior Play (4).

No. 15 — Undecided

RUTH K. MEYER — 412 Meigs Street

"BABS"

A fig for worry, a fig for care,
Why bother me with mere thin air?

Banquet Committee (4); *Janua* Agent (4).

No. 15 — Homeopathic Hospital

"Babs"

KATHRYN F. MILLER

306 Garson Avenue

"KAY"

I love tranquil solitude
And such society
As is quiet, wise and good.

Home Room Committee (2); Social Committee (3); Cast, *The Dictator* (4); Cast, *An American Citizen* (4); Senior Day Costume Committee (4); Waitress, June '24 Banquet (4); Caney Creek Club (4); *Clarion* Staff (4).

No. 33 School University of Rochester

JENNIE MINOWITZ 95 Herman Street

"JEAN"

What sweet delight a quiet life affords.

Glee Club (3); Social Committee (2).

W. J. H. S. Darrow Business School

MORRIS MOSS 196 Chatham Street

"MORRIS"

A little chap with a great deal to him.

Jamestown, New York

University of Rochester

THEODORE NEUMARK 255 Baden Street
"TEDDY"

One among thousands,
One of the ciphers.

W. J. H. S. University of Rochester

CARMEN OGDEN 165 Harvard Street
"CARMEN"

She smiled on many just for fun,
But with that smile the work was done.

President (1-2); Chairman Home Room Committee (1-2); Chairman Social Committee (3-4); Senior Farce (4); Associate Editor *Janua* (4); Chairman Senior Day Committee (4); Caney Creek Club (4); Dancing Committee (4); Waitress June '24 Banquet (4).

No. 23 University of Rochester

RUTH ORNSTEIN 21 Cole Street
"RUTHIE"

Who is it can read a woman?

W. J. H. S. Undecided

N. Alice Oscola 92 Herman Street
"AL"

Charming in effect and disposition.

W. J. H. S. Darrow School of Business

Ruth Maude Paley 275 Rosedale Street
"RUTH"

She may be large but she has a loving disposition.

W. J. H. S. Normal School

Rose V. Pekarovsky 19 DeJonge Street
"PEKARD"

A good friend, generous and willing.

W. J. H. S. Undecided

SYDNEY PAKOWSKY 46 Belmont Street
"SIDNEY"

The girls think Sidney is a dear;
He does too, don't you fear.

Class Basketball (2-3); Class Baseball (2-3); Tennis Tournament (3-4).

W. J. H. S. University of Syracuse

HELEN M. PFLUKE 52 Hinsdale Street
"PFLUKEE"

If she will, she will;
If she won't, she won't.

Supply Store (3-4); Caney Creek Club (4); Activities Editor *Janua* (4); *Clarion* Agent (3).

No. 15 Undecided

FRANCIS PONTICELLO 52 Council Street
"FRANCIS"

Bold bad man.

Home Room Basketball (2-3); Home Room Baseball (2-3); Class Track (3).

W. J. H. S. Columbia

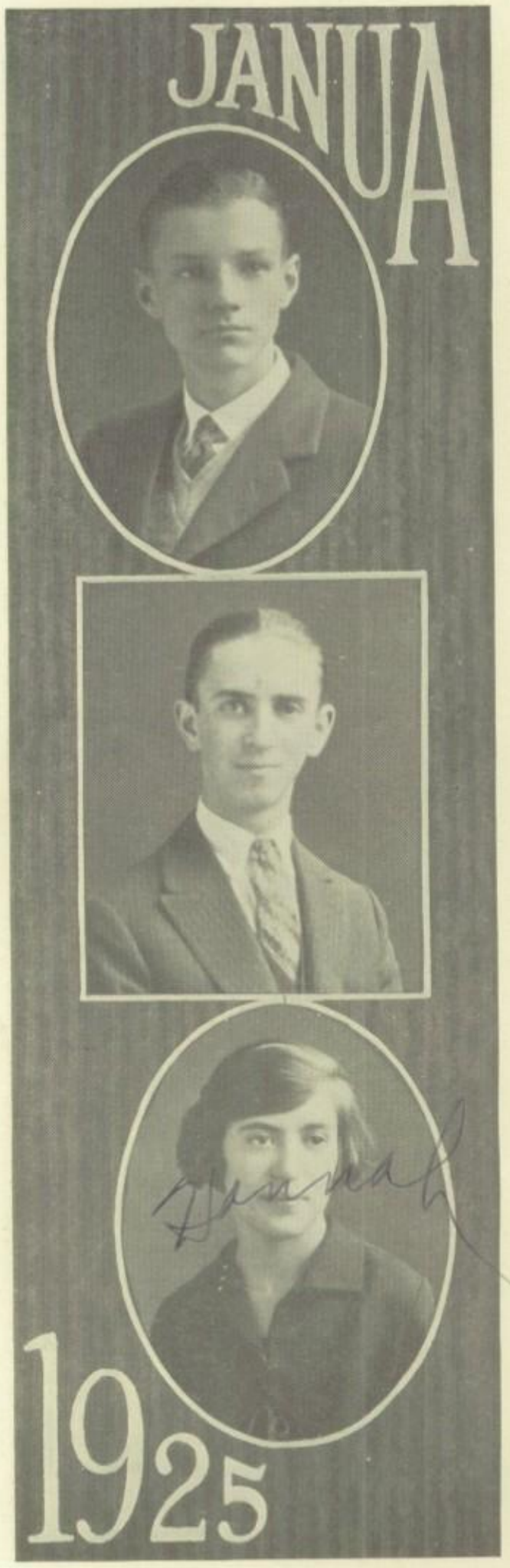

SHERMAN POOLEY 29 Probert Street

"SHERMAN"

"Yon Cassius hath a lean and hungry look."

Home Room Soccer (1).

No. 23 School Mechanics Institute

CHARLES POPELL 15 Leopold Street

"CHARLES"

Give me my music and I care not what else I get.

Home Room Soccer Team (1); Home Room Basketball (2); Band (3).

No. 10 Mechanics Institute

HANNAH REEPS 408 Hudson Avenue

"HANNAH"

They call her "Hard-hearted Hannah," but we wonder!

Gym Pin Award (2); Caney Creek Club (4); Guardian of Flag.

W. J. H. S. Normal School

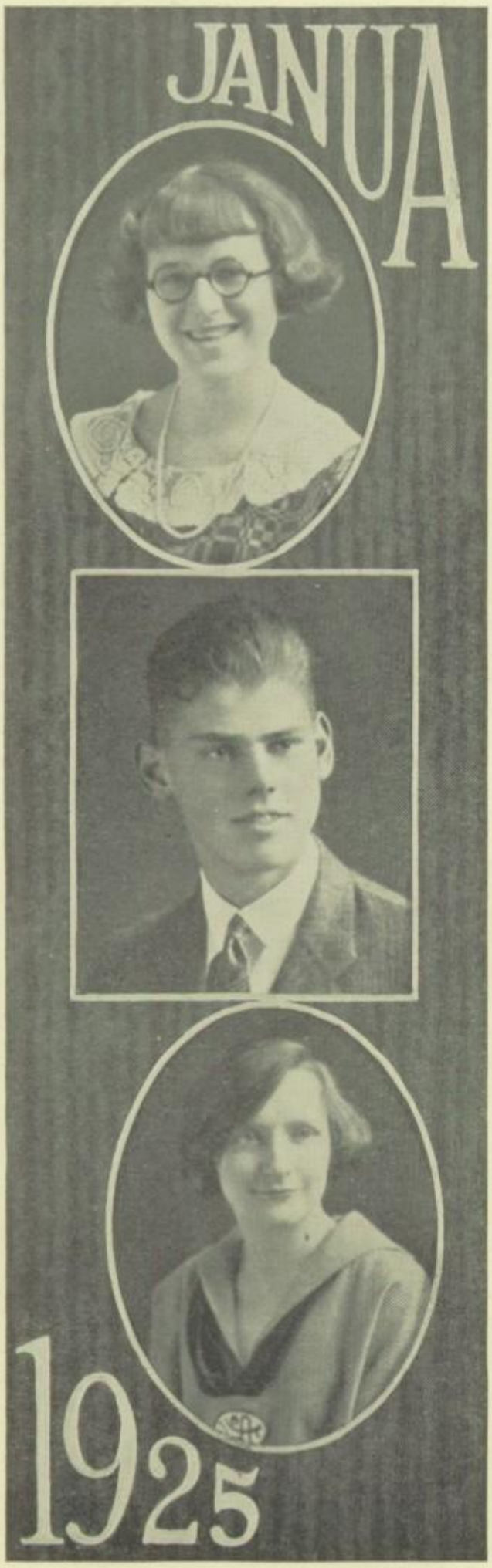

LUCILLE EARNESTINE REUSCHLE
100 Arbutus Street
"LU"

A competent student and a delightful associate.

Gym Pin Award (3).

No. 25 Normal School

HOWARD RICHARDSON 52 Broadway
"HOWARD"

Howie is a peculiar lad
The rhyme we would write would be very sad.

Cast, *The Dictator* (4); Cast, *An American Citizen* (4); Senior Day Committee (4).

No. 15 School Undecided

FLORENCE G. RILEY
100 Atkinson Street
"FLOSSIE"

To a young heart everything is fun.

No. 11 School City Normal School

FREDERICK ROBINSON

Greenaway Road, Brighton

"FRED"

Step out man, thou art snoozing.

Home Room Soccer (1-2); Underwood Award (3); Ski Club (3-4); Supply Store (4); Cast, *An American Citizen* (4).

Brighton No. 7 School

University of Pennsylvania

G. KENNETH ROBINSON

52 Chapin Street

"KENNE"

Kenne is a cute little lad,
He's always a-running his auto.
And ne'er he'll be happy or glad
Without it, e'en though he ought to.

Orchestra (2); Band (2-3-4); Inter-High Band (3); Wearer of Band Fob; Chairman Home Room Committee (1-4); Home Room Bank Clerk (4); Ski Club (3-4); Candy Sale (4); Senior Day Costume Committee (4); Publicity Manager *Janua* (4); Associate Editor *Janua* (4).

W. J. H. S.

University of Southern California

FERDINAND EUGENE ROESER

1486 St. Paul Street

"JUNIE"

Brain him with a ladies' fan.

Home Room Basketball (2-3-4); Senior Farce (4); Home Room Soccer (1-2); Home Room Baseball (1-2-3).

Nazareth Hall Academy — Harvard

ROSE ANGELA RONCONE
160 Westchester Avenue
"RO"
A miss is as good as her smile.
Caney Creek Club (4).
J. J. H. S. University of Rochester

ANNA LAURA ROSE 376 Harvard Street
"ANNE"
Shall we say, "as a midsummer day—
an' a rose."
Caney Creek Club (3-4); Senior Banquet Committee (3-4); Treasurer Caney Creek Club (3-4); Senior Day Committee (4).
No. 23 School University of Rochester

MILDRED F. ROSENBERG
314 Wilkins Street
"MILDRED"
One with that constancy and good will
so blessed in school life.
Chairman Home Room Committee (2-3).
W. J. H. S. City Normal

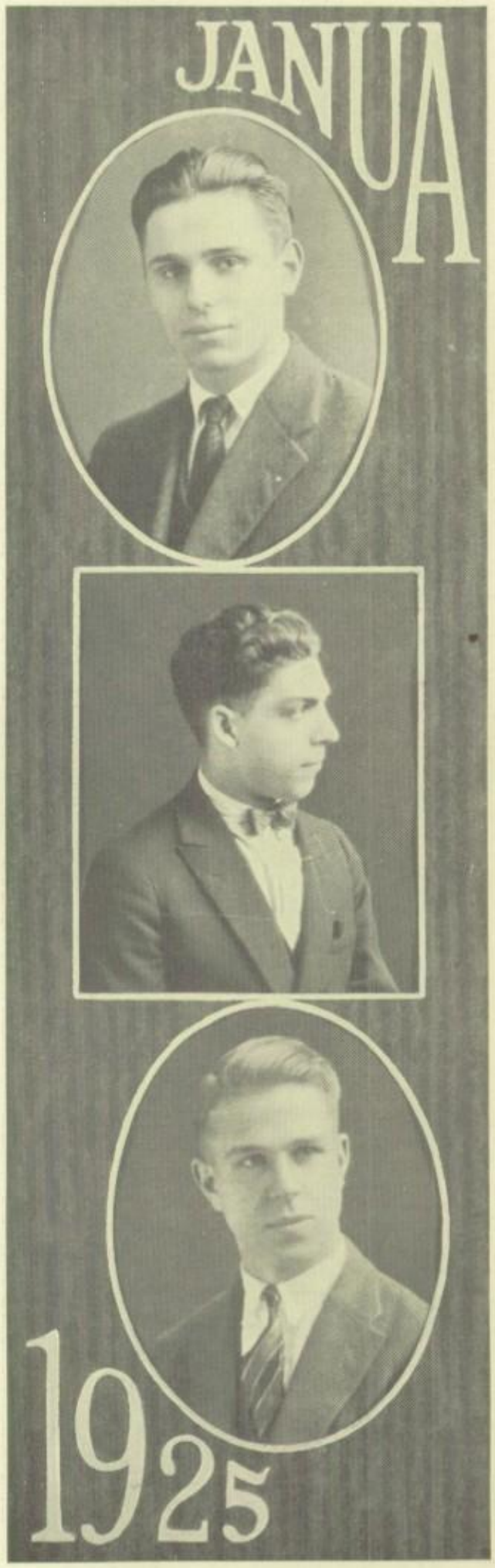

DAVID S. RUBIN 968 St. Paul Street
"DAVE"

With a manner too reticent for our pleasure.

Band (2); Orchestra (2).

W. J. H. S. University of Rochester

SALVATORE RUSSO 26 Miller Street
"SALLY"

Above the roof of shame and sin
Raise your hammer and smash it in.
—Joe Iconoclast.

Clarion Staff (3-4); *Clarion* Pin (4).

W. J. H. S. University of Rochester

EDWARD RYSEWYK 200 Merwin Avenue
"ED"

Mama's darling,
Papa's joy;
Look at Eddie—
That wonderful boy.

Executive Council (4); Cast, *The Dictator* (4); *Janua* Board (4); Electrician, *An American Citizen* (4); President of Ski Club (4); Skating team (4); Wearer of E.

No. 28 School University of Rochester

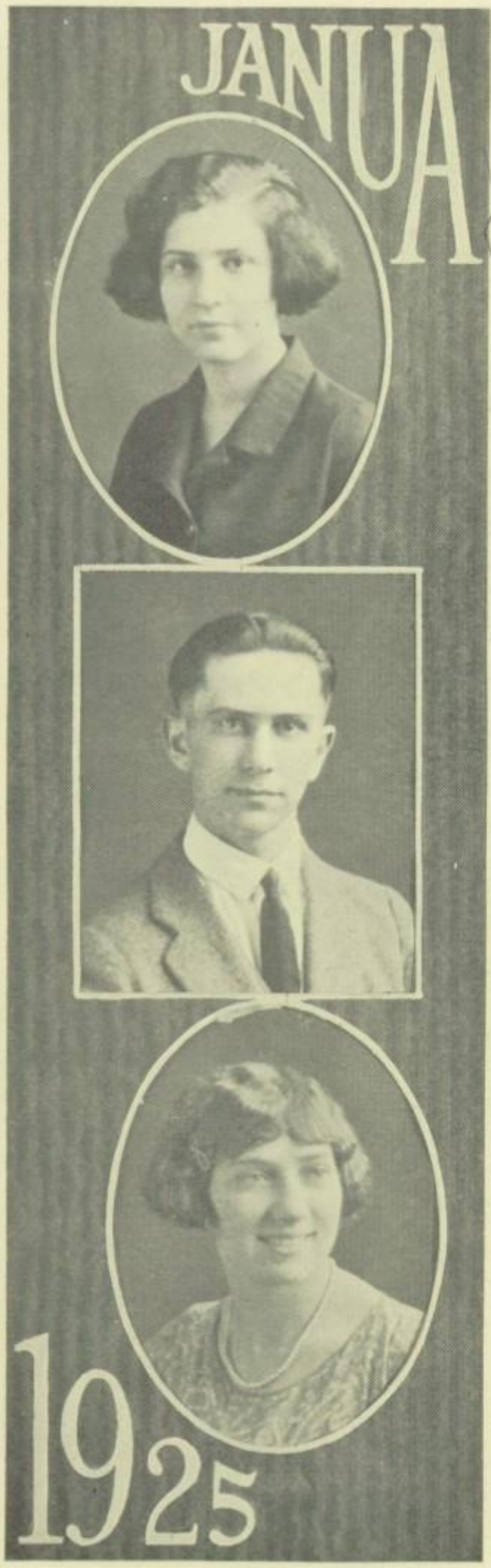

HELEN M. SAMUEL 260 Joseph Avenue
"SAMMY"
Ingenious and straightforward.
Glee Club (2-4); Gym Pin Award (3); Remington Award (3); Special Chorus (4).
W. J. H. S. Undecided

BERNARD SCHNEIDER 112 Weld Street
"SCOOP"
He's a brick and not a gold one, either.
Clarion Staff (4); *Clarion* Pin (4); News Editor *Clarion* (4); *Clarion* Certificate (4); Associate Editor *Janua* (4); Home Room Basketball (4).
No. 14 School University of Rochester

ELSA P. SCHNEIDER 1579 Culver Road
"ELSA"
Elsie is a true, tried friend, or else a mere acquaintance.
Glee Club (3-4); Special Chorus (3-4).
No. 23 School
Eastman School of Music

JOSEPH SCHREIBER 62 Gorham Street

"JOE"

A wit among dunces
A dunce among wits.

Home Room Basketball (1-2-3-4).

W. J. H. S. Cornell

HELEN SCHWARTZ 892 Joseph Avenue

"YETTA"

Her main aspect is ease
Her desire to please.

W. J. H. S. City Normal School

MILDRED E. G. SEEMAN

55 Sullivan Street

"MILLY"

An interesting and clever young lady.

Remington Certificate and Cord Case (2); Gym Award (3); Tennis Tournament (4); Assistant Typist *Janua* (4); Caney Creek Club (4); Waitress June '24 Banquet (4).

W. J. H. S. Eastman School of Music

RUTH L. SHAW 1610 St. Paul Street

"RUTHIE"

Ruthie is just about right, with more to her credit.

Home Room Committee (1); Orchestra (2-3); Glee Club (3-4); Invitation Committee (4).

No. 8 City Normal School

SAMUEL SHULSKY 51 Buchan Park

"SAM"

Three-fifths of him genius, the rest sheer fudge.

Orchestra (2-3-4); Senior Farce (4); Chairman Publications Committee, Executive Council (4); *Clarion* Staff (4); *Clarion* Pin (4); *Clarion* Certificate (4); Editor-in-Chief, *Clarion* (4); Jeweled *Clarion* Pin (4).

W. J. H. S. University of Rochester

ROSE SILVERSTEIN 27 Oregon Street

"ROSE"

A violet by a mossy stone,
Half hidden from the eye,
Fair as a star, when only one
Is shining in the sky.

Savings Bank Clerk (3); Glee Club (2); Senior Play (4); Golf Club (4); Remington Award (2); Basketball (4).

No. 10 Rochester Business Institute

ANNE SINGER — 52 Atlantic Avenue

"ANNE"

Age cannot wither her, nor customs state
Her infinite variety.

Underwood Certificate (2); Assistant Typist *Janua* (4).

No. 31 — Simmonds College

RUTH GOLDIE SLOTNICK — 3 O'Brien Street

"TEDDY"

Who lives up to the name
And deserves all her fame.

Chairman Home Room Committee (2); Class Basketball (2-3); Class Baseball (2); Tennis Tournament (4); Caney Creek Club (3-4); President Caney Creek Club (4); Historian *Janua* (4); Senior Day Committee (4); Waitress, June '24 Banquet.

W. J. H. S. — University of Rochester

THELMA AVNER SNIDER — 982 St. Paul Street

"THEL"

Delightfully naive and entertaining.

Class Basketball (2); Class Baseball (2); Home Room Committee (2-3-4); Caney Creek Club.

W. J. H. S. — Dental Dispensary

MARY SPRINGSTEAD 26 Vick Park B

"MARY"

Now did you ever see any one who could say so much in so short a time.

Class Poet (4).

No. 15 University of Rochester

ROBERT STERN 90 Colby Street

"BOB"

Not so notorious, but ye Gods, what a human dictionary.

French Club (3); Christmas Card Agent (4); Standard Bearer (4).

New York City Williams College

RHODA STEVENS 31 Forester Street

"RHODA"

Modesty is the noblest gift of Heaven.

No. 25 Eastman School of Music

ROSE MARGARET STIO 506 Bay Street
"RIO"

She speaks for herself.

Track Meet (1); Gym Pin Award (2-3).

No. 25 Normal School

MORRIS STRASSBURG 74 Hanover Street
"MORRIS"

What's the use of worrying,
Let's take life easy.

Home Room Basketball (2-3); Home Room Soccer (2-3); Home Room Baseball (2-3); Sports Editor *Clarion* (4); Reserve Basketball Team (4); Class Numerals; *Clarion* Pin (4); Banquet Committee (4).

W. J. H. S. Albany Law School

GREGG SWARTHOUT
330 South Goodman Street
"HEINIE"

Heinie fights long, and
Heinie fights hard.
He's what you'd call a winning card.

Freshman Soccer; Freshman Basketball; Freshman Baseball; Freshman Swimming; Freshman Track; Baseball (2-3-4); Basketball (2-3-4); Captain Soccer (4); Captain Basketball (4); Captain Baseball (4); Senior Farce (4); President of Class (2-3); Treasurer Glee Club (3).

No. 23 Dartmouth

Yozo Takagi — Irondequoit

"'NUFF SAID"

Nature made one such man and then broke the die.

Class Basketball (2); Reserve Baseball (2-3); Reserve Soccer (3); Soccer (4); Basketball (3-4); Home Room Basketball (3-4).

Asheville, N. C.

Massachusetts Institute of Technology

Ruth Tenny — 645 Averill Avenue

"TED"

Ruth smiles so hard at us we haven't the heart to slam her.

Wearer of Class Numerals (4); Class Basketball (4); School Basketball (4); Ski Club (4); Usher Senior Farce (4); Glee Club (4); Class Secretary (4); Class Prophet *Janua* Board (4); Chairman Senior Day Entertainment Committee (4); Basketball Pin Award (4).

American School in Japan

Mount Holyoke

B. Cossette Tibbils — 118 Ontario Street

"CO"

My crown is called content
A crown it is that seldom kings enjoy.

No. 14 School — Eastman School of Music

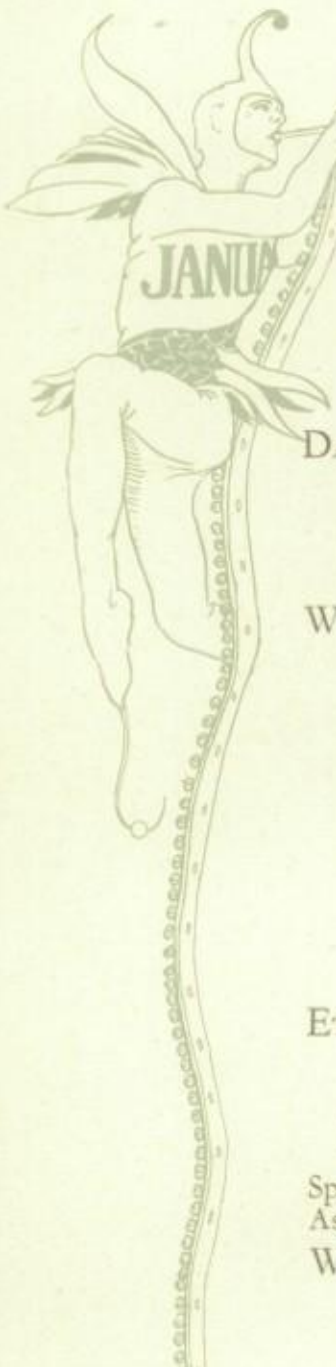

DAVID TOOLE 260 Baden Street

"DAVE"

Dave is interested and willing at all times.

W. J. H. S. University of Rochester

ETHEL VANALMKERK 114 Berlin Street

"ETHEL"

Let the world slide, and let the world go
A fig for care and a fig for woe.

Special Chorus (2-3); Caney Creek Club (4); Assistant Typist *Janua* (4).

W. J. H. S. Undecided

ROGER VICKERY 26 Rowley Street

"ROGER"

Roger never used to be seen fussing in the halls but you should see him now.

Swimming Team (3-4); Senior Farce (4); Assistant Manager Senior Farce (4); Vice-President Rifle Club (4); Manager Swimming Team (4); Cast Senior Play (4); Chairman Class Gift Committee (4); Wearer "E."

No. 15 Undecided

ALFRED VRAGEL 172 Hillsdale Street

"SLEEPY"

A little nonsense now and then
Is relished by the wisest men——but
Al isn't all nonsense by any means.

Home Room Basketball (1-2-3); Home Room Soccer (2-3); Inter-Class Swimming Team (2-3); Home Room Committee (3); Senior Day Committee (3); Caney Creek Club (3-4).

No. 28 Mechanics Institute

BERNICE A. WARREN

84 Richmond Street

"BERNIE"

Bernie is liked a great deal because she—
well——is herself.

Glee Club (2-3-4); Special Chorus (2-4); Gym Demonstration (2); Gym Awards (2-3).

No. 14 Normal School

LYNN WARREN 296 Rosewood Terrace

"LYNN"

Who, we have heard, has quite a way
with the women.

No. 15 School University of Rochester

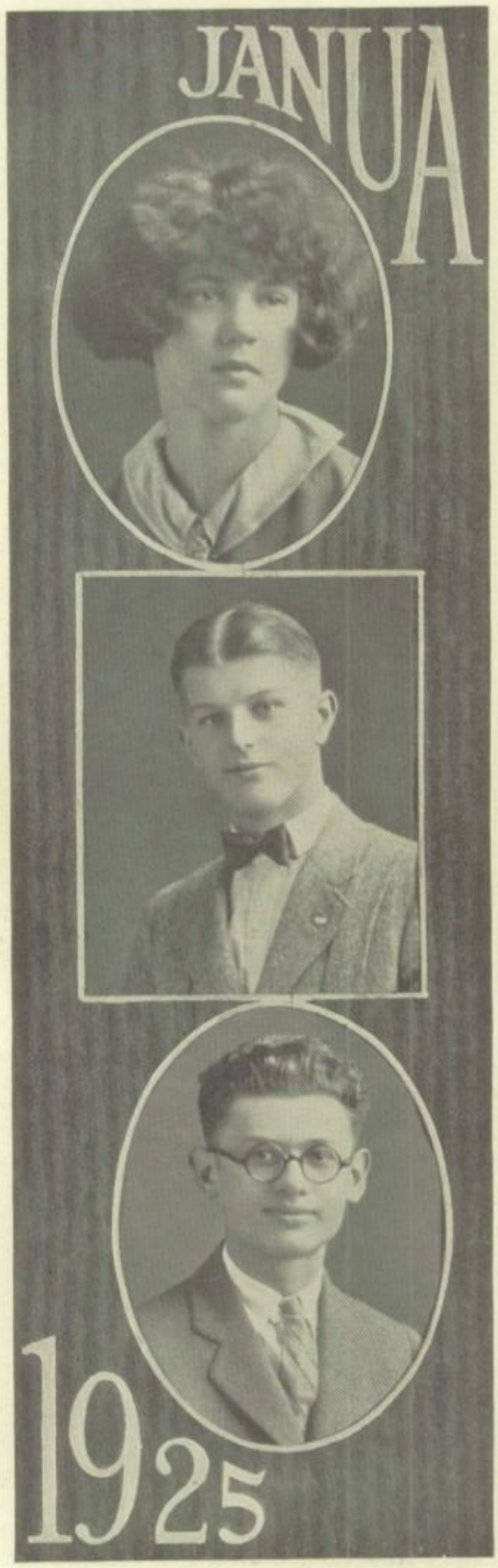

ESTER WEIDNER 89 Navarre Road
"BETTY"

Ester has quite a "rep"—
She is so gosh darn full of "pep."

Gym Award (2); *Janua* Agent (4).

W. J. H. S. Undecided

HANS WEILBYE 210 Alexander Street
"HANS"

Come give me my diploma for I want to play.

No. 12 University of Pennsylvania

ISIDOR WEINSTEIN 331 Conkey Avenue
"ISIDORE"

Life is a serious matter with me but nobody seems to realize it.

New York City Undecided

DOROTHY WELLER — 71 Sidney Street

"DOT"

She talks like a book, her admirers say,
What a pity she doesn't shut up the same way.

Remington Certificate (2); Bank Clerk (4); Home Room Chairman (4).

No. 33 School — Undecided

ELMORE BURTON WHITE

12 Edmonds Street

"BURT"

Oh, we've watched him with the lasses,
And we've watched him in his classes,
and we think———

Freshman Soccer (1); Freshman Basketball (1); Freshman Swimming (1); Swimming (2); Banquet Committee (1); Cast *Seventeen* (3); Cast *Dictator* (4); Band (1); Captain Hockey (2); Manager Hockey (3); Hockey (2-3-4); Wearer Numerals; Wearer "E"; Executive Council (2); *Janua* Board (4); Chairman Home Room Committee (2).

No. 15 School — Dartmouth

ELIZABETH WILLIAMS

388 Monroe Avenue

"BILLY"

Nothing great was ever achieved without effort.

Social Committee (1); Wearer of Numerals (2); Gym Demonstration (2); Home Room Committee (2); Wearer of E.H.S. Monogram; Wearer of "E"; Class Basketball (2-4); School Basketball (3-4); Ski Club (4); Riding Club (3); Track Meet (3-4); Baseball (3-4); Waitress June '24 Banquet (4); Gym Pin Award (2); Basketball Pin Award; Senior Play (4); Senior Day Committee.

No. 15 School — Vassar College

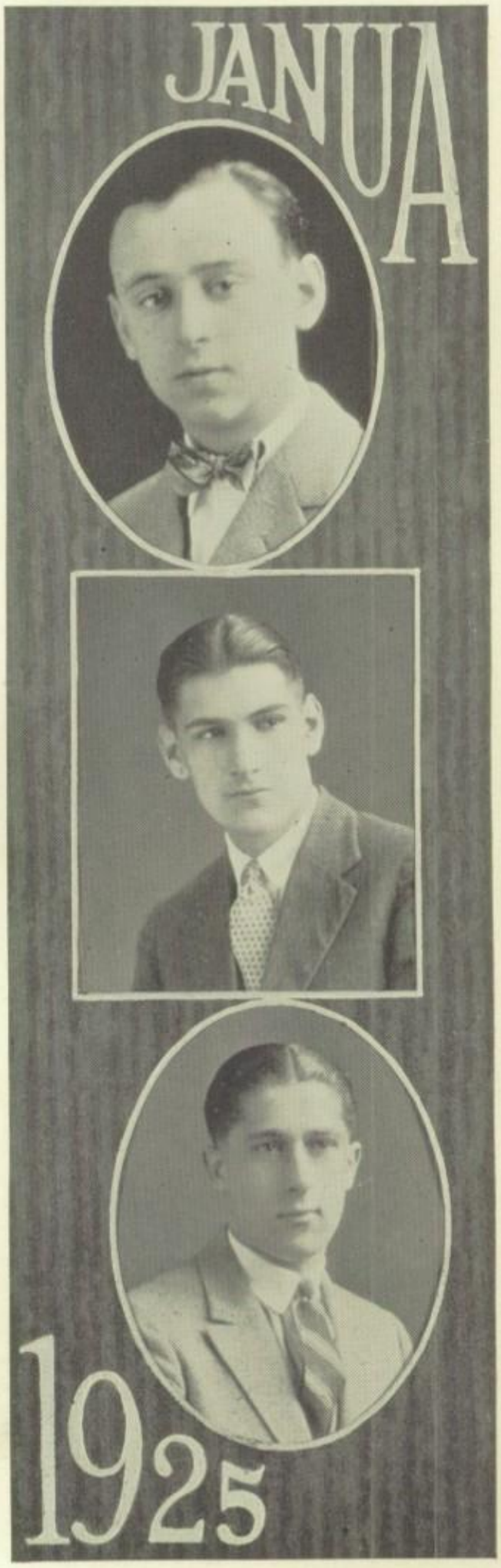

JOSEPH PRESS 185 Field Street

"JOE"

Silence is golden, but I am not a millionaire

Home Room Basketball (2); Advertising Manager Senior Play (4).

W. J. H. S. Northwestern University

GEORGE A. SMITH 612 East Avenue

"GEORGE"

I was not born for courts or great affairs;
I pay my debts, believe, and say my prayers.

Home Room Basketball (3-4); Tennis Tournament (3-4).

No. 31 Albany Law School

JOSEPH ZITO 21 Baden Street

"JO $"

A man like a watch is to be valued for his goings.

Home Room Basketball (2-3); Home Room Baseball (2-3); Class Track Meet (4); Senior Farce (4); Senior Play (4).

W. J. H. S. University of Buffalo

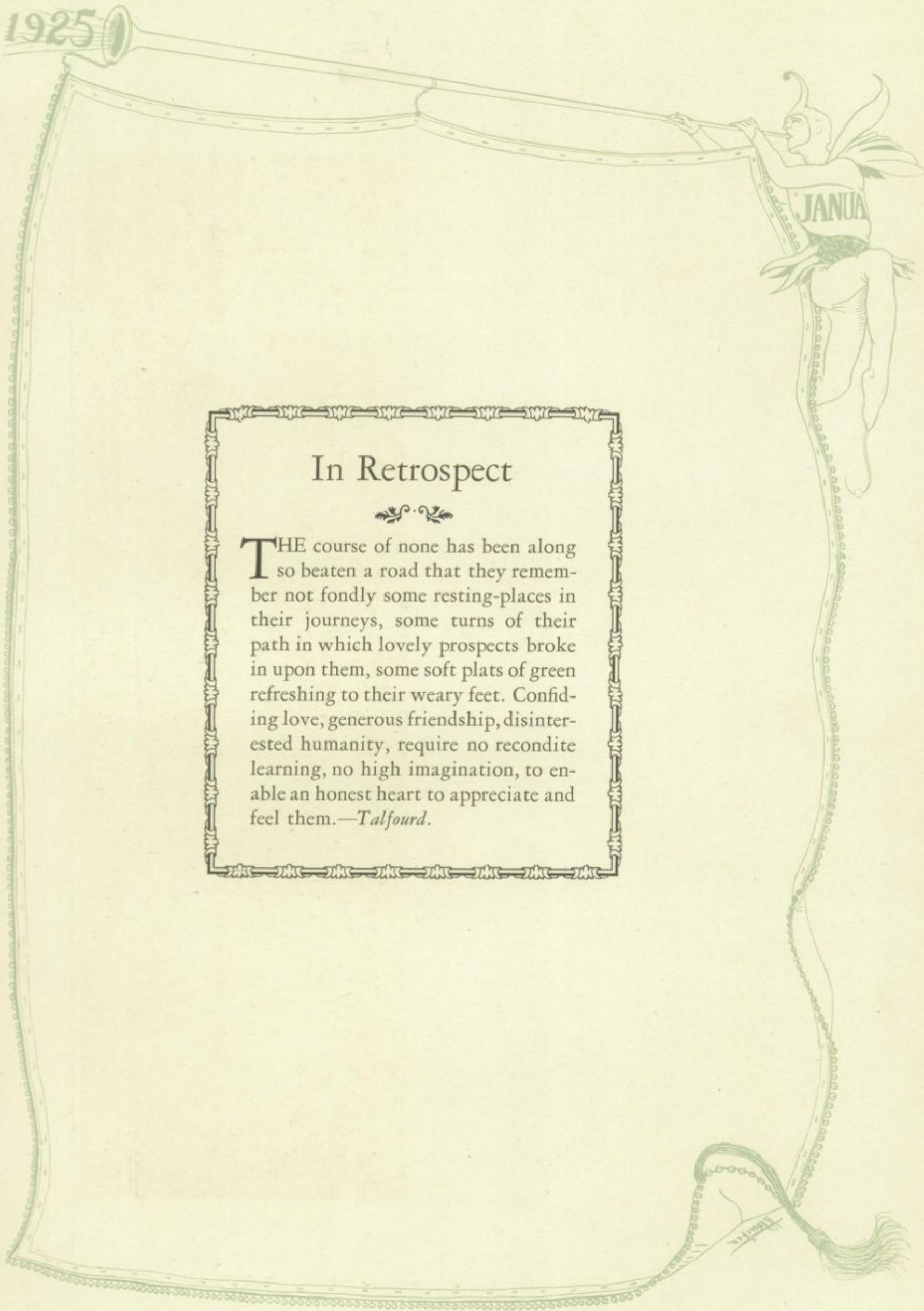

In Retrospect

THE course of none has been along so beaten a road that they remember not fondly some resting-places in their journeys, some turns of their path in which lovely prospects broke in upon them, some soft plats of green refreshing to their weary feet. Confiding love, generous friendship, disinterested humanity, require no recondite learning, no high imagination, to enable an honest heart to appreciate and feel them.—*Talfourd.*

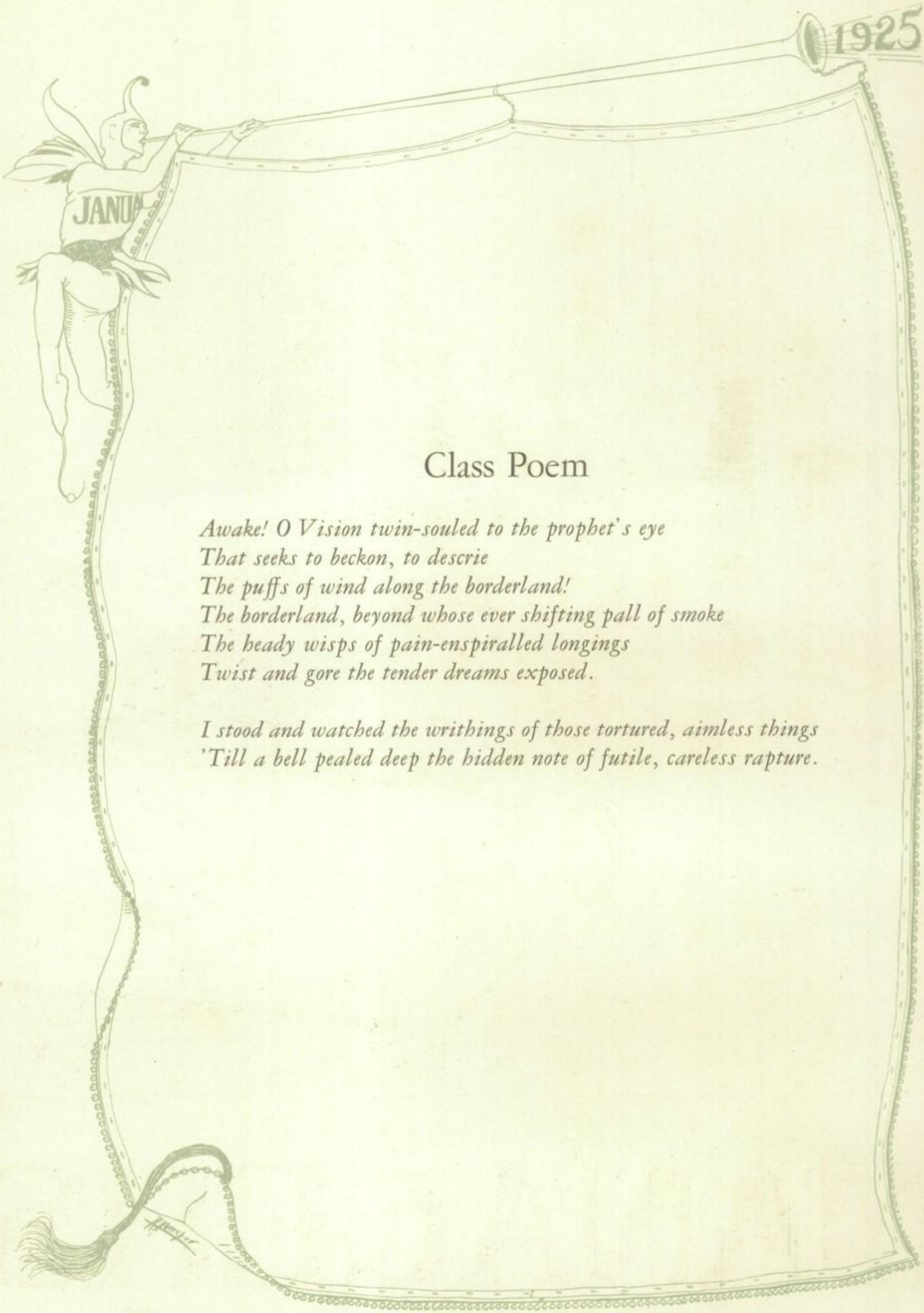

Class Poem

Awake! O Vision twin-souled to the prophet's eye
That seeks to beckon, to descrie
The puffs of wind along the borderland!
The borderland, beyond whose ever shifting pall of smoke
The heady wisps of pain-enspiralled longings
Twist and gore the tender dreams exposed.

I stood and watched the writhings of those tortured, aimless things
'Till a bell pealed deep the hidden note of futile, careless rapture.

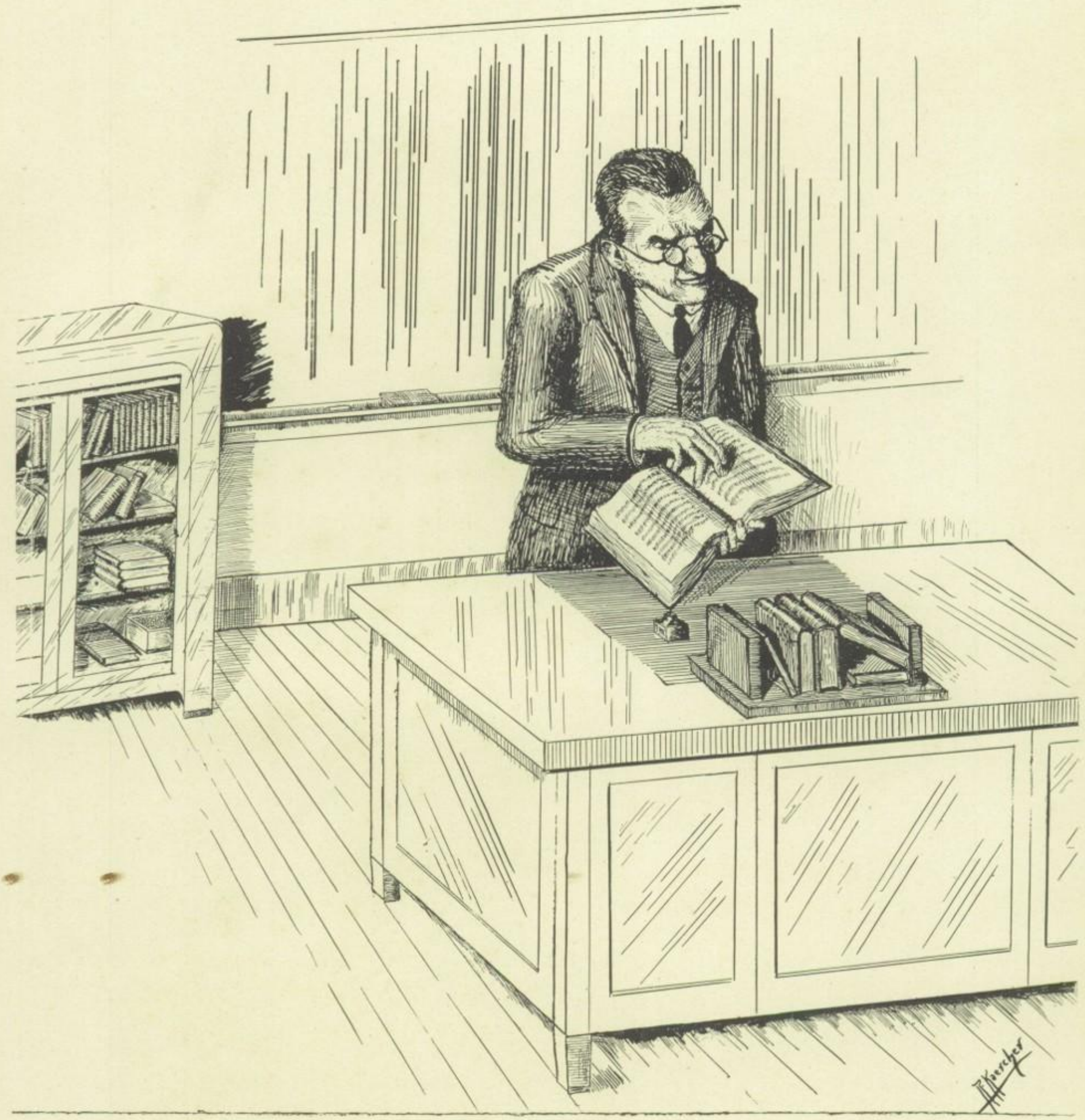

MANAGERS

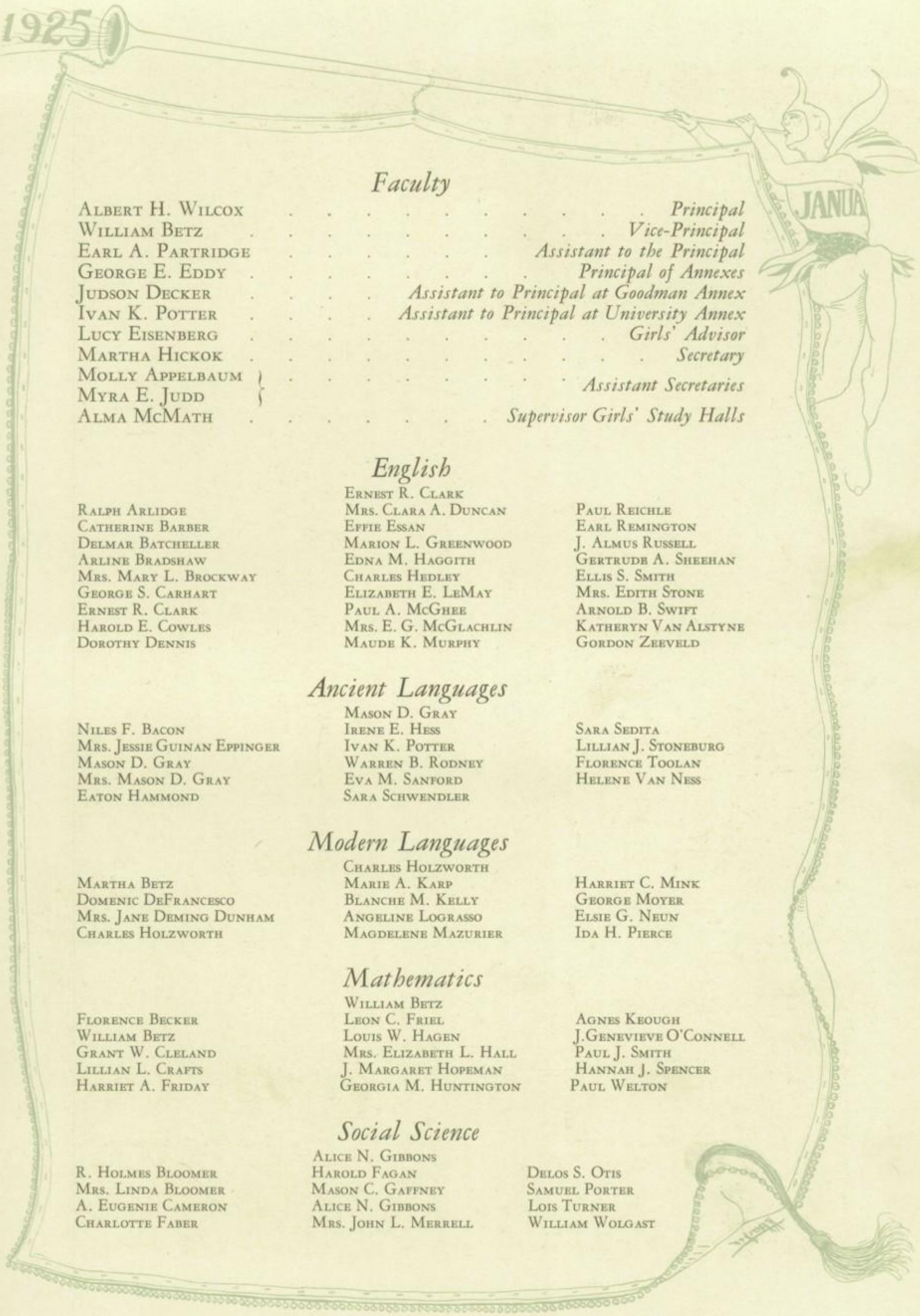

Faculty

ALBERT H. WILCOX . . . . . *Principal*
WILLIAM BETZ . . . . . *Vice-Principal*
EARL A. PARTRIDGE . . . . . *Assistant to the Principal*
GEORGE E. EDDY . . . . . *Principal of Annexes*
JUDSON DECKER . . . . *Assistant to Principal at Goodman Annex*
IVAN K. POTTER . . . . *Assistant to Principal at University Annex*
LUCY EISENBERG . . . . . *Girls' Advisor*
MARTHA HICKOK . . . . . *Secretary*
MOLLY APPELBAUM } . . . . . *Assistant Secretaries*
MYRA E. JUDD }
ALMA MCMATH . . . . . *Supervisor Girls' Study Halls*

English

RALPH ARLIDGE
CATHERINE BARBER
DELMAR BATCHELLER
ARLINE BRADSHAW
MRS. MARY L. BROCKWAY
GEORGE S. CARHART
ERNEST R. CLARK
HAROLD E. COWLES
DOROTHY DENNIS
ERNEST R. CLARK
MRS. CLARA A. DUNCAN
EFFIE ESSAN
MARION L. GREENWOOD
EDNA M. HAGGITH
CHARLES HEDLEY
ELIZABETH E. LEMAY
PAUL A. MCGHEE
MRS. E. G. MCGLACHLIN
MAUDE K. MURPHY
PAUL REICHLE
EARL REMINGTON
J. ALMUS RUSSELL
GERTRUDE A. SHEEHAN
ELLIS S. SMITH
MRS. EDITH STONE
ARNOLD B. SWIFT
KATHERYN VAN ALSTYNE
GORDON ZEEVELD

Ancient Languages

NILES F. BACON
MRS. JESSIE GUINAN EPPINGER
MASON D. GRAY
MRS. MASON D. GRAY
EATON HAMMOND
MASON D. GRAY
IRENE E. HESS
IVAN K. POTTER
WARREN B. RODNEY
EVA M. SANFORD
SARA SCHWENDLER
SARA SEDITA
LILLIAN J. STONEBURG
FLORENCE TOOLAN
HELENE VAN NESS

Modern Languages

MARTHA BETZ
DOMENIC DEFRANCESCO
MRS. JANE DEMING DUNHAM
CHARLES HOLZWORTH
CHARLES HOLZWORTH
MARIE A. KARP
BLANCHE M. KELLY
ANGELINE LOGRASSO
MAGDELENE MAZURIER
HARRIET C. MINK
GEORGE MOYER
ELSIE G. NEUN
IDA H. PIERCE

Mathematics

FLORENCE BECKER
WILLIAM BETZ
GRANT W. CLELAND
LILLIAN L. CRAFTS
HARRIET A. FRIDAY
WILLIAM BETZ
LEON C. FRIEL
LOUIS W. HAGEN
MRS. ELIZABETH L. HALL
J. MARGARET HOPEMAN
GEORGIA M. HUNTINGTON
AGNES KEOUGH
J. GENEVIEVE O'CONNELL
PAUL J. SMITH
HANNAH J. SPENCER
PAUL WELTON

Social Science

R. HOLMES BLOOMER
MRS. LINDA BLOOMER
A. EUGENIE CAMERON
CHARLOTTE FABER
ALICE N. GIBBONS
HAROLD FAGAN
MASON C. GAFFNEY
ALICE N. GIBBONS
MRS. JOHN L. MERRELL
DELOS S. OTIS
SAMUEL PORTER
LOIS TURNER
WILLIAM WOLGAST

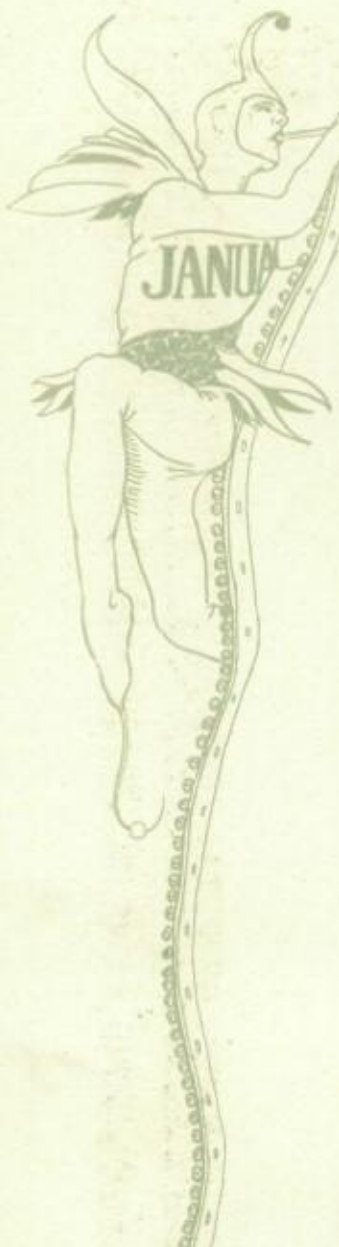

Commercial

Bessie L. Ames
Nellie M. Bowles
Joseph L. Briggs
Lloyd R. Coleman
Mrs. Martha Cook
Mrs. F. H. Courtney

Roy E. Davey
Roy E. Davey
Anne N. Davidson
William F. Roster
Mrs. May Furmen
Lillian Lorscheider
George H. McInerney

Mrs. Ellen O'Ray
Herman O. Porter
Marion Rossiter
George H. Studley
Harold M. Warner

Physics

John Baird
Irving S. Fitch

Charles Harris
Charles Harris
Henry H. Keef

Richard M. Learn

Chemistry

Mrs. Jane Hanna English

Jane Hanna English
Hilda Farrar
Helma Russell

Burr F. Williams

Biology

Katherine E. Barry
Clara B. Crittenden
Edna L. Parker

Grace Williams
Hazel Parker
Henry Wondergem

Grace L. Williams
Jean L. Whitney

Geography

John L. Merrell
E. P. Schermerhorn

John L. Merrell
Mae E Warner

Ethel West

Manual Training

David W. Densmore
Howard Jennings
James A. Kipp

Judson Decker
William H. Maxion
J. R. Echhardt
Joseph W. Kaiser

Lewis W. Miller
Spencer W. Tiffany
Elston G. Yaeger

Elocution

Grace Brown

Katherine J. Burns

Music

Harold Baltz
Katherine F. Hogan

Howard N. Hinga
Elsie L. Millrea
Reba W. Conway

David E. Mattern
Marlowe G. Smith

Drawing

Fletcher H. Carpenter

Florence M. Cramer

Physical Training

James H. Fowle
Robert B. McKay

Lillian L. Wangman
Effie Wetherell

Mrs. Grace Dowdle—*Nurse*

Cooking and Sewing

Helen Laurence

Margaret Morton

ACTIVITIES
"Joe Editor" "Joe Publicity"

WARD CARPENTER

VERA ISAACS

Executive Council

Mr. Albert H. Wilcox	*Honorary President*
Ward Carpenter	*Student President*
Vera Isaacs	*Student Secretary*
Mr. Roy E. Davey	*Faculty Treasurer*

Faculty Members

Mr. Albert H. Wilcox
Mr. Roy E. Davey
Mr. John A. Baird
Mrs. Jane Hannah English
Mr. James H. Fowle
Mr. Lloyd R. Coleman
Mr. William C. Wolgast

Publications Committee

Samuel Shulsky, '25
Ward Carpenter, '25
Donald Zoll, '25
Vera Isaacs, '25
Richard Barker, '25
Richard Collamer, '26

Music and Literary Committee

Vahan Abkarian, '25
Helen Wical, '26
Ronald Allen, '25
Jeanette Berger, '26

Athletic Committee

Edward Rysewyk, '25
Isadore Joroslow, '26
Daniel Long, '25
Elizabeth Bradstreet, '26

Η ΑΓΟΡΑ ΚΑΙ Η ΒΟΥΛΗ

Lillian Jane Stoneburg	*Faculty Advisor*
Margaret Faragher	*President*
Jean McMicken	*Vice-President*
Constance Albrecht	*Secretary*
Robert Whiting	*Treasurer*
Vahan Abkarian	*Chairman Social Committee*
Jean MacLeod	*Chairman Candy Sale Committee*

Senior Representatives

Florence Beyland
Merril Winter

Junior Representatives

Clair Imrie
William Havill
Norman Horn
Bert Van Horn

Sophomore Representatives

Antoinette Hondelink
Carl Magle

Supply Store

George H. Studley	*Faculty Manager*
Robert Griffith	*Student Manager*
Helen Pfluke	*Assistant Manager*

Marion Reome
Arlene Miller
Douglas Caley
Elizabeth Bradstreet

Charles Royel
Sidney Beyland
Fred Robinson
Frederick Zimmer

Book Exchange

Adelaide Bickford	*Manager*
Florence Beyland	*Assistant Manager*

The Caney Creek Club

Ruth Goldie Slotnick	*President*
Rose Conti	*Vice-President*
Vera Isaacs	*Secretary*
Anna Rose	*Treasurer*
Meyer Goldstein	*Chairman of Express Committee*
Charles Seuffert	*Chairman of Publicity Committee*
Thelma Snider	*Chairman of Contributions Committee*

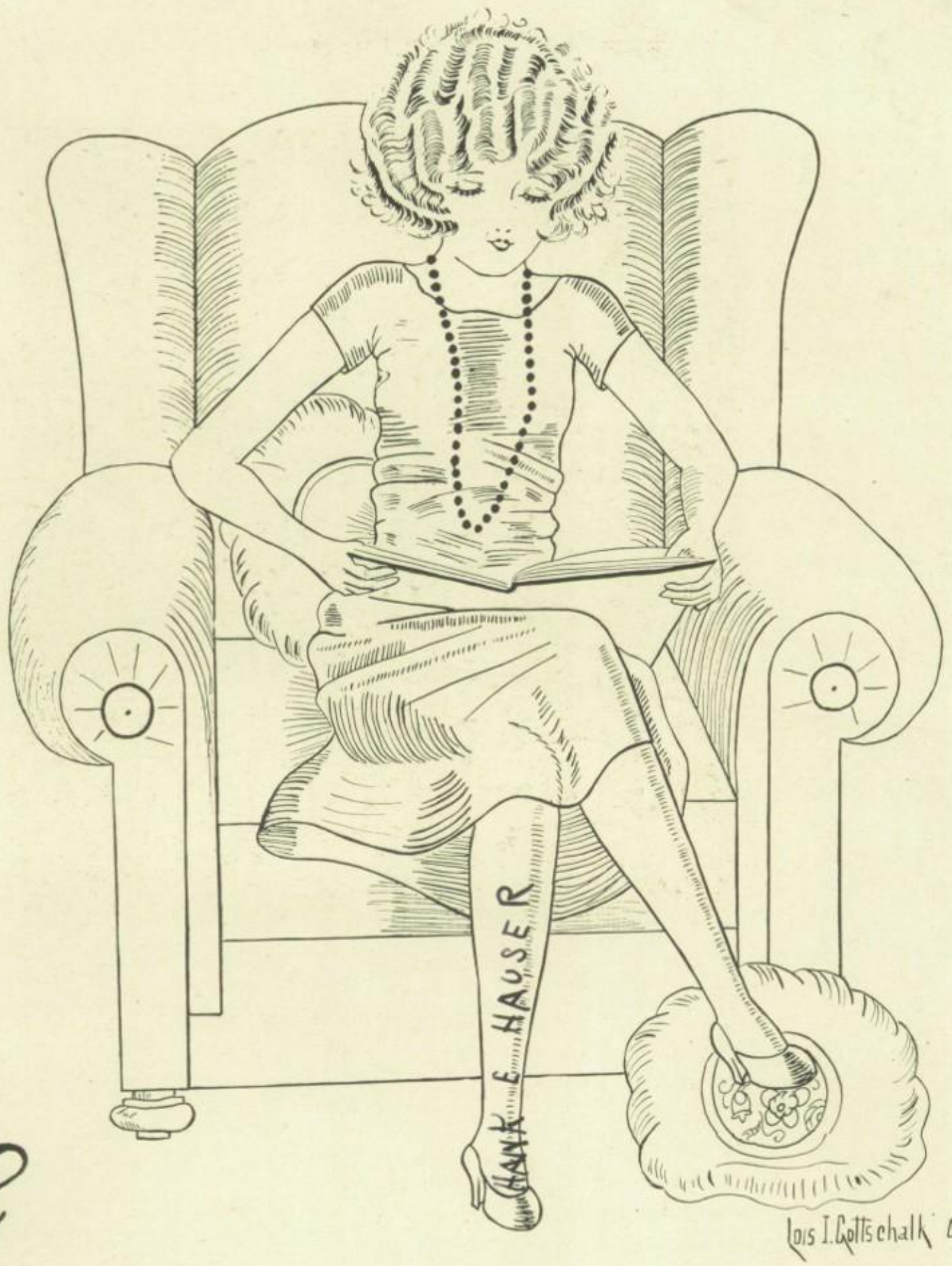

Lois I. Gottschalk ΔΦ

the PRESS

VAHAN ABKARIAN

WARD CARPENTER

The Janua

Board of Editors

VAHAN M. ABKARIAN . . . . . *Editor-in-Chief*

Associate Editors

CARMEN OGDEN — BERNARD SCHNEIDER

Senior Section Editors

FLORENCE BEYLAND — MARGARET FARAGHER — JANE HURLBURT

Art Editors

RUSSELL KAERCHER — LOIS GOTTSCHALK — RUTH BAUER

HELEN PFLUKE . . . . . *Activities Editor*
ELI BENSKY . . . . . *Sports Editor*
RUTH FAGAN . . . . . *Humor Editor*
EDITH BUEG . . . . . *Literary Editor*
RUTH G. SLOTNICK . . . . . *Historian*
RUTH TENNY . . . . . *Prophet*
MARY SPRINGSTEAD . . . . . *Poet*

Staff

ROSE CONTI — ETHEL VAN ALMKERK — ANNE SINGER
MILDRED SEEMANN — ROSE SILVERSTEIN — JOHN HENRY

Business Board

WARD CARPENTER . . . . . *Business Manager*
EDWARD RYSEWYK . . . . . *Assistant Business Manager*
JULIAN ARESTY . . . . . *Advertising Manager*
KENNETH ROBINSON . . . . . *Publicity Manager*
RALPH GIBAUD . . . . . *Circulation Manager*
BURTON WHITE . . . . . *Photographic Manager*

Staff

JOSEPH HERTZBERG — RAYMOND DIAMOND — VERA ISAACS
ESTHER CIVIN — ROBERT STERN — JACK HURVITZ

SAMUEL SHULSKY

DONALD ZOLL

The Clarion

Board of Editors

Samuel Shulsky, '25	*Editor-in-Chief*
Bernard Schneider, '25	*News Editor*
Blanche Kaufman, '25	*Magazine Editor*
Dorothy Forster, '25	*Literary Editor*
Morris Strassburg, '25	*Sports Editor*

Staff

Isadore Joroslow, '26
Mildred Messinger, '25
John P. Guttenburg, '25
Chester Leopold, '26
Lena Lebovitz, '25
Joseph Levine, '25
Vera Bradley, '25
Leila Eber, '25
Saul P. Relin, '25
R. H. Schwartz, '26
Elizabeth Bradstreet, '26

Business Board

Donald L. Zoll, '25	*Business Manager*
Richard I. Barker, '25	*Assistant Business Manager*
Leon Sturman, '26	*Advertising Manager*
Frederic Zimmer, '25	*Circulation Manager*
Wilbur Baker, '25	*Publicity Manager*
Rose Conti, '25	*Credit Manager*

Staff

Alfred Jacobson, '25
Richard Collamer, '26
Herman Seuffert, '28
Arthur Clark, '26
Leon Sturman, '26
Bert Hershberg, '26

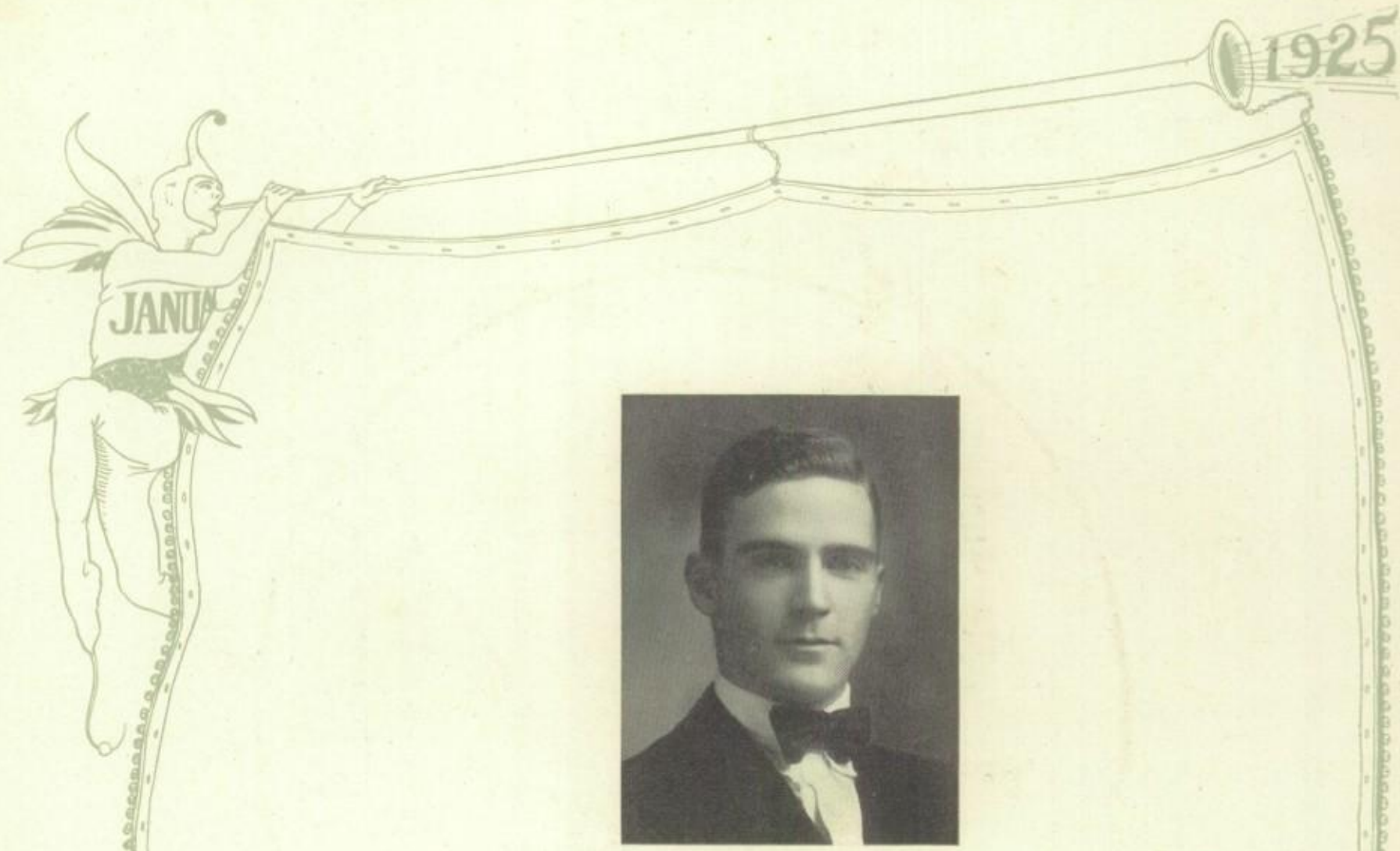

GEORGE S. CARHART

The Year in Publications

UNDER the supervision of Mr. Carhart, *The Clarion* has enjoyed an unusually successful season. Although there was at the beginning of the term some agitation for a return to the smaller, four-column sheet, this term's *Clarion* is not essentially different from that of the last semester in style or composition. It cannot but be said that *The Clarion* has endeavored to present the facts fearlessly and truthfully to the school at large, and it has succeeded admirably.

At the Eastern Interscholastic Press Association conference at Ithaca, *The Clarion* was awarded second prize. Rumor has it that the Association authorities refused to award the first prize to the same school four times in succession.

The Senior Annuals, the twice yearly publications of the ranking Senior Classes, are loyally supported by the entire school. The 1924 *Orient*, published by the Class of June, 1924, set a new mark for high school annuals which will be a challenge to many future year-books.

As to our own efforts, it must be said that we are proud of the 1925 *Janua*, but we will leave more detailed praise to you.

Lois Gottschalk ΔΦ

DRAMA

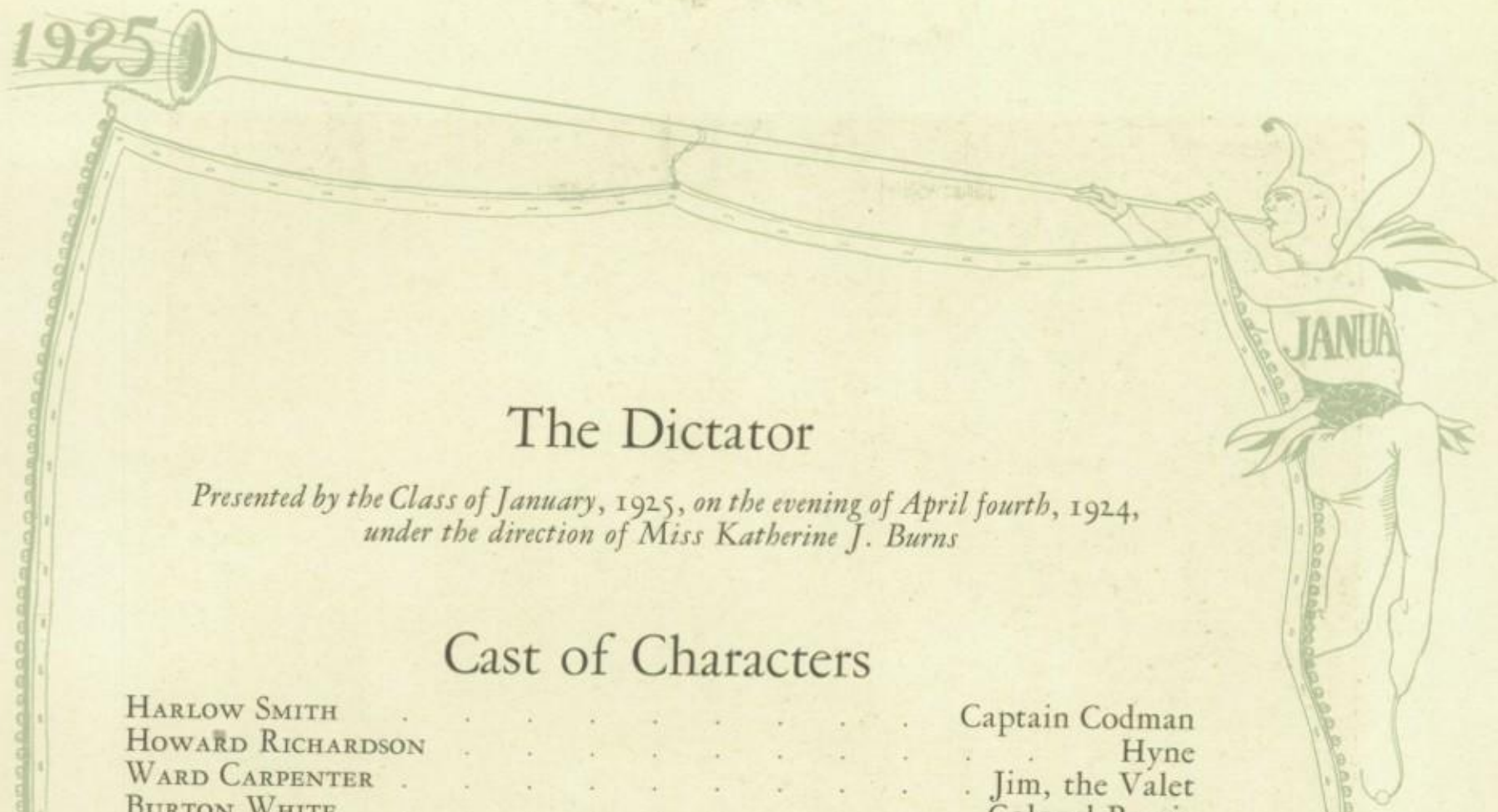

The Dictator

Presented by the Class of January, 1925, on the evening of April fourth, 1924, under the direction of Miss Katherine J. Burns

Cast of Characters

Harlow Smith	Captain Codman
Howard Richardson	Hyne
Ward Carpenter	Jim, the Valet
Burton White	Colonel Bowie
Kathryn Miller	Mrs. Bowie
Gregg Swarthout	Brook Travers, alias Steve Hill
Helen Conrad	Lucy Sheridan
Dean Critchell	Steward
Eugene Loewenthal	Vasquez, the Health Officer
Edward Rysewyk	Detective Duffy
Joseph Zito	Jose Dravo
Sidney Beyland	Rev. Bostwick
William Winans	Porter
Carmen Ogden	Juanita
Jonas Cohen	Lieutenant Garcia
Vahan Abkarian	General Campos
Roger Vickery	Corporal Naimee
Bert Backus	Lieutenant Perry
Ernest Hagen, Clyde Weese, Ambrose Barker, Paul Lesslie, Archie Hopkins, Robert Hamilton	Marines
Walter Fredericks, Theodore Roscoe, Raymond Diamond, Chester Lauterbach, Charles Francis	Spanish Army

The Business Board

Harlan Calkins	*Business Manager*
Roger Vickery	*Assistant Manager*
Samuel Shulsky	*Publicity*
Jethro Davis	*Stage*
Ferdinand Roeser	*Property*
Joseph Hertzberg	*Electrician*
Ruth Haines	*Head Usher*

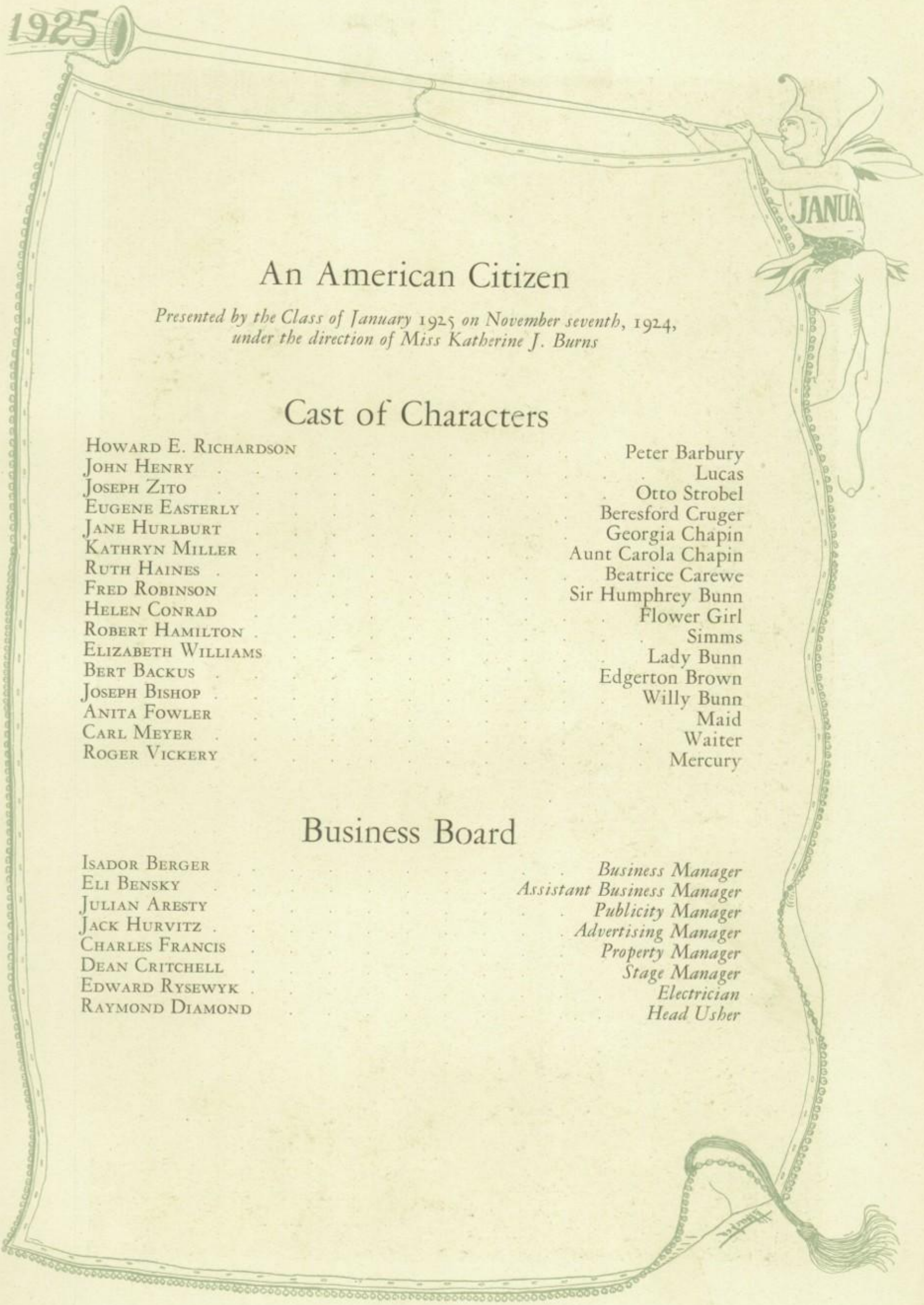

An American Citizen

Presented by the Class of January 1925 on November seventh, 1924, under the direction of Miss Katherine J. Burns

Cast of Characters

Howard E. Richardson	Peter Barbury
John Henry	Lucas
Joseph Zito	Otto Strobel
Eugene Easterly	Beresford Cruger
Jane Hurlburt	Georgia Chapin
Kathryn Miller	Aunt Carola Chapin
Ruth Haines	Beatrice Carewe
Fred Robinson	Sir Humphrey Bunn
Helen Conrad	Flower Girl
Robert Hamilton	Simms
Elizabeth Williams	Lady Bunn
Bert Backus	Edgerton Brown
Joseph Bishop	Willy Bunn
Anita Fowler	Maid
Carl Meyer	Waiter
Roger Vickery	Mercury

Business Board

Isador Berger	*Business Manager*
Eli Bensky	*Assistant Business Manager*
Julian Aresty	*Publicity Manager*
Jack Hurvitz	*Advertising Manager*
Charles Francis	*Property Manager*
Dean Critchell	*Stage Manager*
Edward Rysewyk	*Electrician*
Raymond Diamond	*Head Usher*

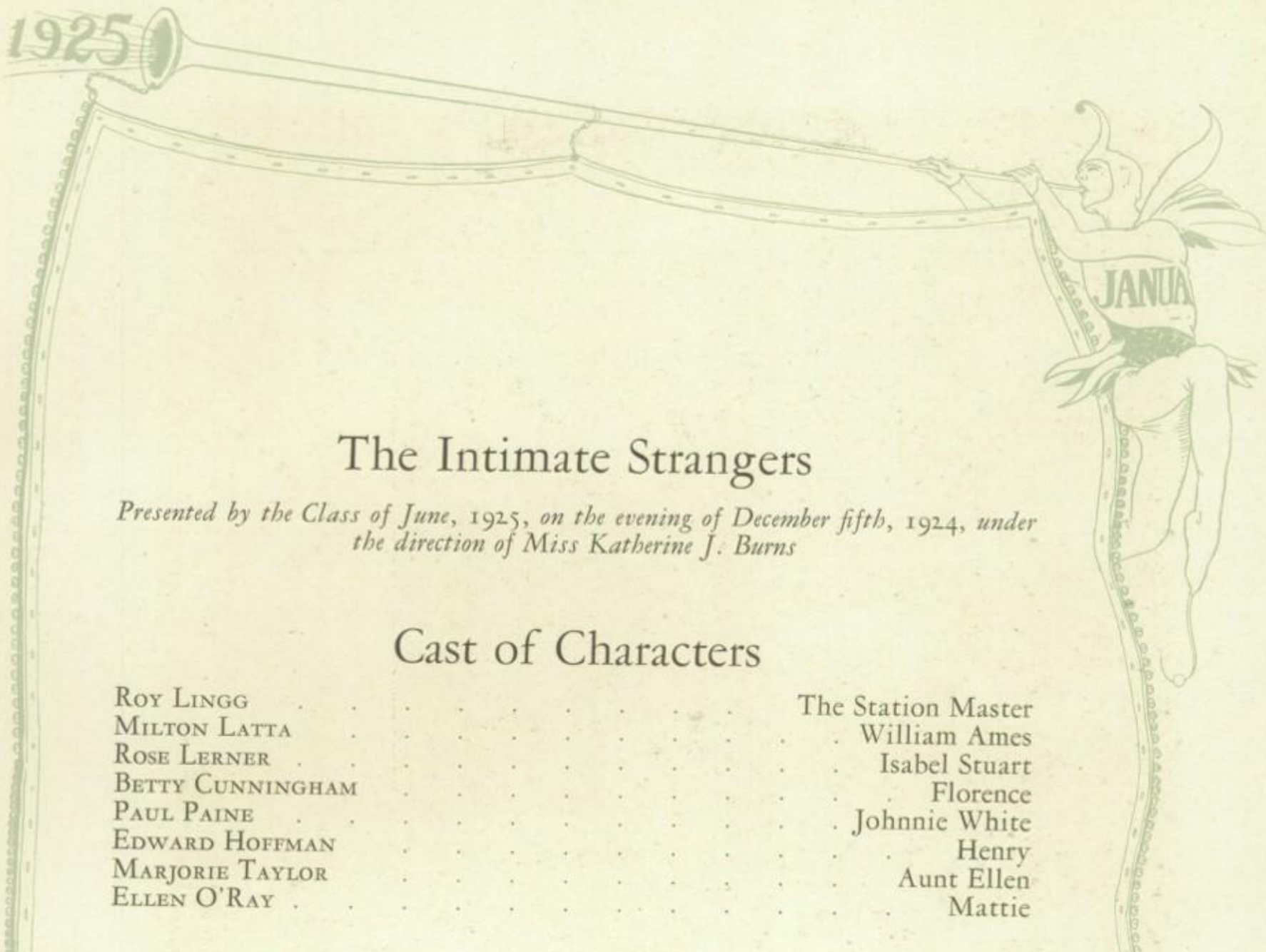

The Intimate Strangers

Presented by the Class of June, 1925, on the evening of December fifth, 1924, under the direction of Miss Katherine J. Burns

Cast of Characters

Roy Lingg	The Station Master
Milton Latta	William Ames
Rose Lerner	Isabel Stuart
Betty Cunningham	Florence
Paul Paine	Johnnie White
Edward Hoffman	Henry
Marjorie Taylor	Aunt Ellen
Ellen O'Ray	Mattie

Business Board

Richard Barker	*Business Manager*
Paul Reed	*Assistant Business Manager*
Ronald Allen	*Property Manager*
Robert Griffeth	*Stage Manager*
Donald Anderson	*Electrician*
Esther Beckler	*Head Usher*

KATHERINE J. BURNS

Review of Dramatics

The year of 1924 witnessed several dramatic successes. January, 1925's, farce, *The Dictator*, appeared on the evening of April fourth, and was admittedly one of the best farces ever produced by East High School students.

An American Citizen, too, stood far in advance of the usual high school dramatization. The interpretive work of the actors and actresses, and the unusual scenic effects combined to make a very successful presentation.

Towards the end of the fall semester, the Class of June, 1925, revealed some unusual dramatic talent in an exceedingly clever and well acted farce, *The Intimate Strangers*.

While public opinion usually reflects credit or discredit upon the actors themselves, the responsibility of a successful performance devolves finally upon the one who directs the production. East High's Senior Classes are fortunate in having Miss Katherine J. Burns as an advisor in their dramatic ventures. The habitual success of all Senior plays speaks more for Miss Burns' ability than anything that might be written about her.

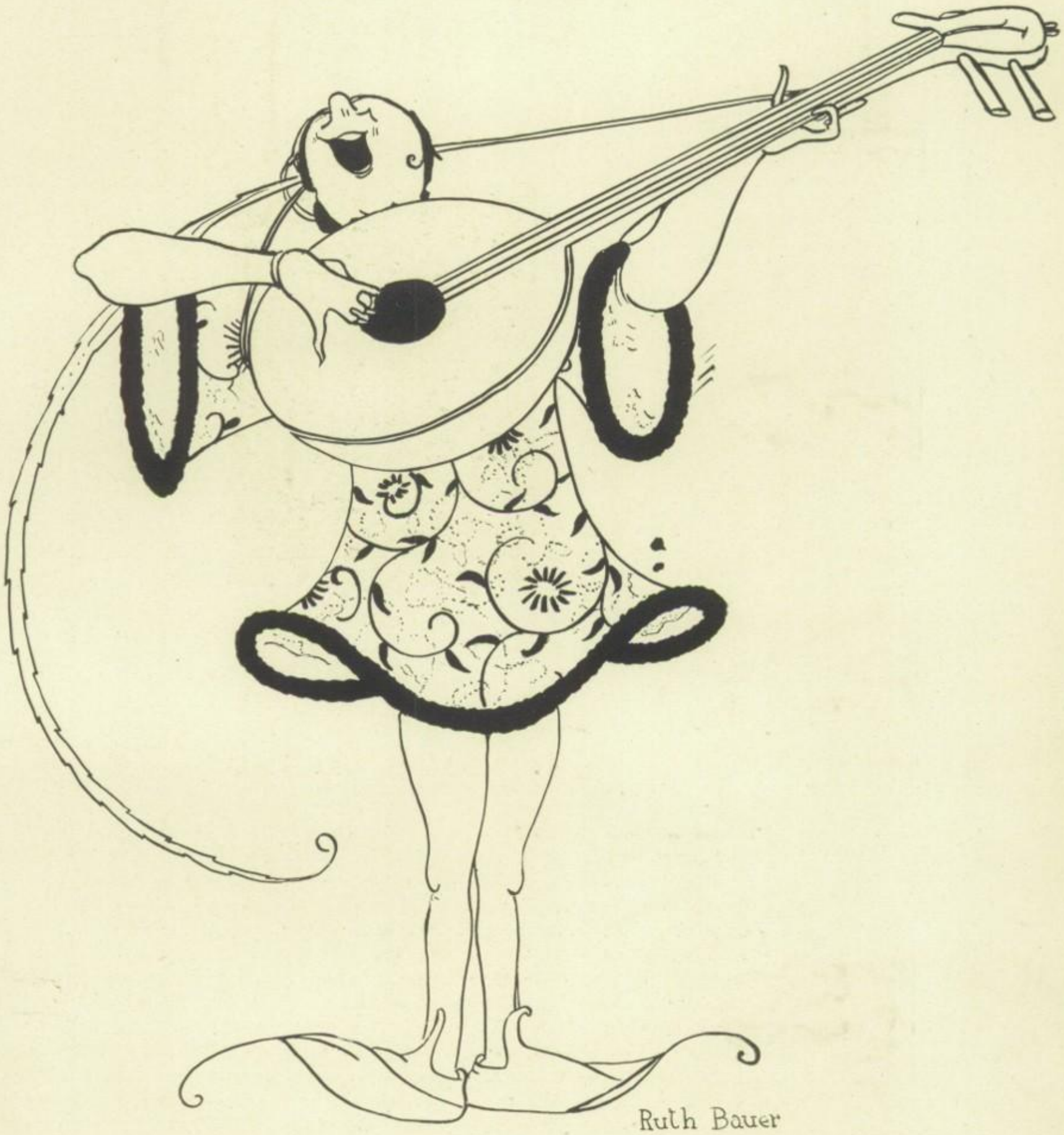

Ruth Bauer

MUSIC

Jane D. Durham
Laura C. Okay
[illegible]
I. S. Fitch
G. H. McInerney
D. E. Batchelder Jr.

The Orchestra

FRED JAY KOWALSKI . . . . . *President*
MEYER GOLDSTEIN . . . . . *Business Manager*

Violins

MAX ASTRACHAN
CLIFFORD ADES
ETHEL BLOOM
ABRAM BOONE
A. BROTSKY
CARL BLASS
HYMAN CARSON
HELENA CIROTSKI
HELEN CLELAND
GOLDIE COHEN
IRENE CLARK
HELEN DIBBLE
EDNA DE ROLLER
HENRY DI CLEMENTI
SOL DWARKIN
LEILA EBER
HARRY FRIEDMAN
EDITH GOLDMAN
SAMUEL GREENBAUM
FRANCIS JONES
HELEN KAMINSKA
WILLIAM KELLY
HELEN WICAL
STEPHANIE KAZMARK
ELI LEVIN
MOLLIE LABOVITZ
WILMA MUELLER
ISOBELLE MECIZEWSKA
HELEN MALY
HARRIET NAJA
RAYA OZER
HILDA SACHS
DOROTHY SWAIN
GLADYS TITTERSON

Viola

ARTHUR STILLMAN

Cello

ORVILLE ALLEN
GORDON KINNEY
GEORGIA ROSENTHAL
RUTH PFAFF

Bass

FRED KOWALSKI

Oboe

TEOFEL BONKOWSKI

Flute

LILLIAN SCHIFF
JOE MULARZ
ELI TARQUINIO

Clarinets

BEN BERNSTEIN
ALBERT NICHOLSON
BERNARD COHEN
ANTHONY POLINO
MAURICE LEVY

Bassoon

MYER BRAIMAN

Horns

RONALD ALLEN
KENNETH ROSS
CARL WEHBRING

Cornet

CHARLES JACOBS
SAM SHATOFF
LAWRENCE WILAN

Trombones

GORDEN ALLEN
NELSON EAST
HENRY LYMAN

Tympani

RAY HASENAUER

Piano

RUTH YOUNG

EAST HIGH SCHOOL
BAND

The Band

RAYMOND HASENAUER . . . . . *President*
MEYER GOLDSTEIN . . . . . *Business Manager*

Cornets

JOSEPH AMROCHEK
R. GARDNER
LAWRENCE WILSON
CHARLES JACOBS
JOSEPH WINSLOW
RUTH KOHLER

Horns

RONALD ALLEN
KENNETH ROSS
VAN WINEGARD

Trombones

HAMILTON ALLEN
GORDON ALLEN
CHARLES BECKMAN
NELSON EAST
ISADORE MAYROVITZ
FRED KOWALSKI
HENRY LYMAN

Tuba

MEYER GOLDSTEIN

Drums

HAROLD AHUFLDT
RAY HASENAUER
JOHN REIS

Flutes

JOSEPH MUHLARZ
LILLIAN SCHIFF
ELI TARQUINIO

Clarinet

BERNARD COHEN
ALBERT NICHOLSON
GORDON KINNEY
A. POLINO
MAURICE LEVY
ELMER SWEIMER

Piccolo

EDGAR HAWKINS

Saxophone

JOSEPH BISHOP
BENJAMIN BERNSTEIN
ERNEST BROWN
ROBERT CHAMBERLAIN
JOHN CHRISTGAU
ALLEN LINCOLN
JOHN WERMUTH
STANLEY DE VOY
CARL GERHARD
JOSEPH MYERS

Oboe

TEOFIL BONKOWSKI

Bassoon

MYER BRAIMAN

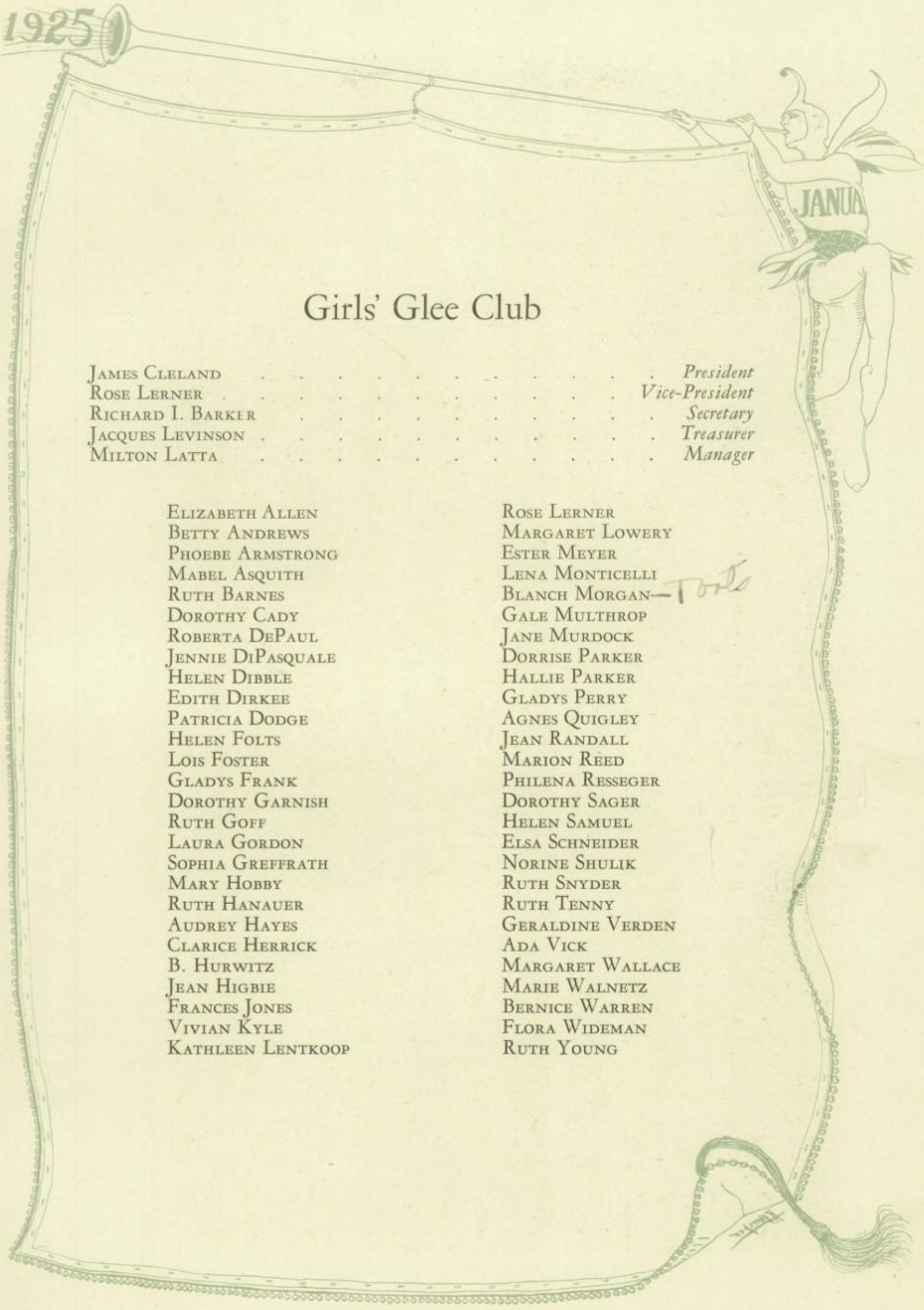

Girls' Glee Club

James Cleland	*President*
Rose Lerner	*Vice-President*
Richard I. Barker	*Secretary*
Jacques Levinson	*Treasurer*
Milton Latta	*Manager*

Elizabeth Allen
Betty Andrews
Phoebe Armstrong
Mabel Asquith
Ruth Barnes
Dorothy Cady
Roberta DePaul
Jennie DiPasquale
Helen Dibble
Edith Dirkee
Patricia Dodge
Helen Folts
Lois Foster
Gladys Frank
Dorothy Garnish
Ruth Goff
Laura Gordon
Sophia Greffrath
Mary Hobby
Ruth Hanauer
Audrey Hayes
Clarice Herrick
B. Hurwitz
Jean Higbie
Frances Jones
Vivian Kyle
Kathleen Lentkoop
Rose Lerner
Margaret Lowery
Ester Meyer
Lena Monticelli
Blanch Morgan—Folts
Gale Multhrop
Jane Murdock
Dorrise Parker
Hallie Parker
Gladys Perry
Agnes Quigley
Jean Randall
Marion Reed
Philena Resseger
Dorothy Sager
Helen Samuel
Elsa Schneider
Norine Shulik
Ruth Snyder
Ruth Tenny
Geraldine Verden
Ada Vick
Margaret Wallace
Marie Walnetz
Bernice Warren
Flora Wideman
Ruth Young

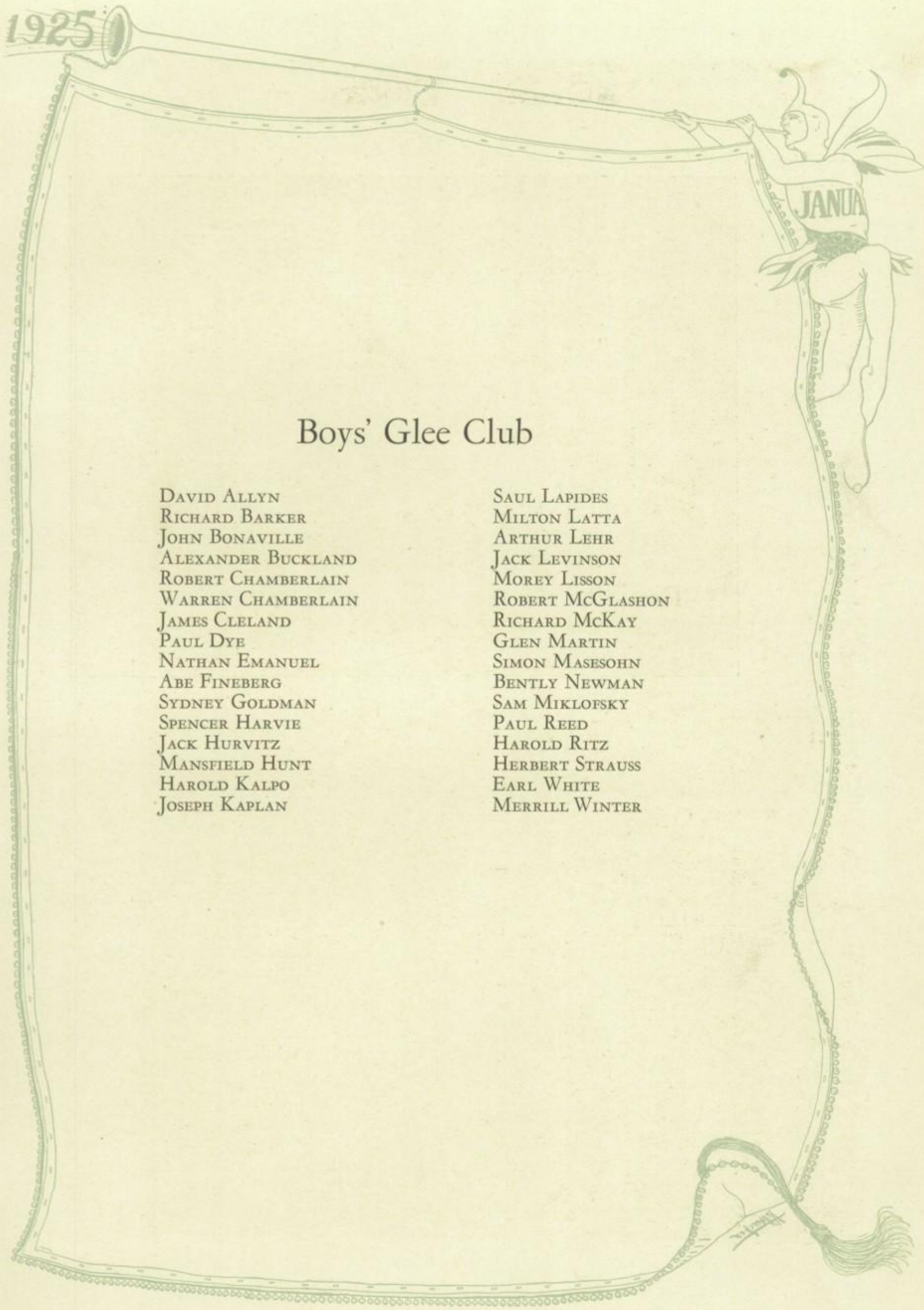

Boys' Glee Club

David Allyn
Richard Barker
John Bonaville
Alexander Buckland
Robert Chamberlain
Warren Chamberlain
James Cleland
Paul Dye
Nathan Emanuel
Abe Fineberg
Sydney Goldman
Spencer Harvie
Jack Hurvitz
Mansfield Hunt
Harold Kalpo
Joseph Kaplan
Saul Lapides
Milton Latta
Arthur Lehr
Jack Levinson
Morey Lisson
Robert McGlashon
Richard McKay
Glen Martin
Simon Masesohn
Bently Newman
Sam Miklofsky
Paul Reed
Harold Ritz
Herbert Strauss
Earl White
Merrill Winter

Girls Quartette

Lena Monticelli	*First Soprano*
Helen Folts	*Second Soprano*
Helen Dibble	*First Alto*
Rose Lerner	*Second Alto*

Boys Quartette

James Cleland	*First Tenor*
Bentley Newman	*Second Tenor*
Warren Chamberlain	*First Bass*
Milton Latta	*Second Bass*

DAVID E. MATTERN

HOWARD N. HINGA

The Year in Music

This year the Band and Orchestra have been most active as East High School organizations. The combined groups have featured three concerts this semester, only one at school.

Besides these concerts, both organizations played at assemblies at various times during the term, affording much genuine pleasure to all who heard them. The Band is present at all games, and does much to increase the enjoyment of the spectators. The school at large does not seem to appreciate how Mr. Mattern with the cooperation of his students has worked faithfully to bring our Band and Orchestra to the present high state of perfection.

This term marked the debut of Mr. Hinga as director of the department of vocal music. As yet this year the Glee Clubs have given no concerts of their own, but the combined clubs and the two quartettes have been heard and enjoyed at assemblies. The Girls' Quartette has appeared also on several Band and Orchestra concert programs.

We have no doubt but that the Glee Clubs will be most successful in their future efforts.

SPORTS

JAMES H. FOWLE

ROBERT B. MC KAY

The Coaches

James "Doc" Fowle has been director of athletics at East High School for a great many years, and in that time he has developed team after team which made the name of East High School feared and respected in athletic circles throughout the state. But Doc's service to the school has been something deeper and more lasting than this.

Coach Fowle has instilled into the minds of hundreds of aspiring young athletes who have come under his tutelage, the spirit of fair play; he is a clean, fine sport himself, and always emphasizes the necessity of clean playing and friendly rivalry to his teams. As long as we have clear sighted, fair-minded men like Doc Fowle as leaders, no opening will ever be afforded to any unsportsmanlike element that might contaminate our athletic activities.

Robert "Pete" McKay, himself an athlete of no mean ability, is gifted with the ability to give to others some portion of his knowledge. His soccer teams have known no defeat in the past two seasons, and his wrestling and baseball teams have made enviable records.

Pete, too, teaches his men the fundamental principle of all competition, athletic and otherwise: fair play. His teams have spread the reputation of East High and the high ideals for which she stands. East High School's honor will never be marred with Doc and Pete as its guardians.

SOCCER

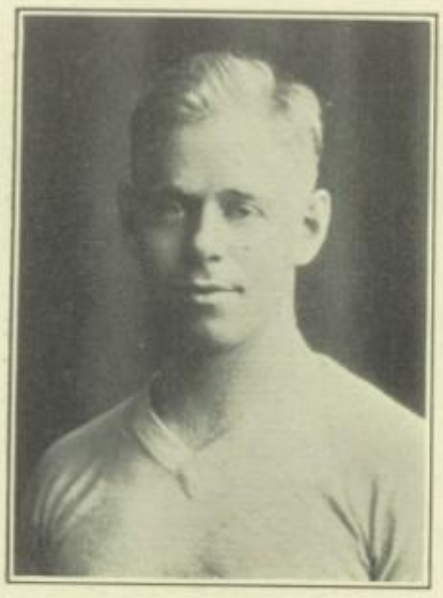

GREGG SWARTHOUT

ARTHUR E. CLARK

The Soccer Team

Captain Gregg "Heinie" Swarthout—*Forward*

Heinie Swarthout did not disappoint the pre-season dope that he was going to have a successful season. Besides being the highest individual scorer on the team, he contributed a great deal through his fighting spirit. His cool head and educated feet have made him one of the most feared men in the league. Heinie is one of the few "triple threat" men in soccer. He can pass, kick, or dribble equally well with either foot. He was the unanimous choice for center forward position on the 1924 all-scholastic team. His departure will leave a yawning gap in the line-up.

Hume "Dem" Deming—*Forward*

Dem Deming plays soccer with as cool a head as he plays baseball. Dem, who was second highest scorer of the team, worked hard all season under the eye of Coach McKay with the result that he compares now with the best forwards in the league.

Robert "Bob" Whiting—*Forward*

Bob Whiting, who plays one of the most difficult positions on the team, went through the season with flying colors. He is fast and goes through the opponent's backfield with great efficiency. Bob is the best left-legged booter in the league. He is a veteran of two seasons and East High will lose a good man when he graduates. Bob was chosen on the second all-scholastic team.

Fred "Fritz" Widmer—*Forward*

Fritz Widmer lived up to the reputation he gained in Junior High and added a little to it. Fritz is one of the fastest men on the team and he has helped to make East High's forward line known as the best working combination in the league. He will be back next year to answer the call. We predict great things for Fritz, as he is only a Soph now.

Yozo "Joe" Takagi—*Forward*

Joe Takagi began the season at goal, but was later shifted to the forward line. Joe's soccer brains and plucky spirit have made him a valuable man to the team. He will not be back next year.

EDWIN "PEM" PEMBERTON—*Forward*

PEM PEMBERTON was another of the last year's champion team who helped to keep the championship in East High. Pem is a clever player. He is a dead shot and excels in putting through free kicks. On him also rests one of the responsibilities for the smooth work of our forward line. Pem earned a position on the 1924 all-scholastic team.

ARTHUR "ART" LEHR—*Halfback*

ART LEHR was one of the most important cogs in Coach McKay's perfect machine. His clever backfield game furnished opposing teams with their unsolved problem. Art is the possessor of a wierd style of jumping and kicking in mid-air, and is able to place his kicks wherever he pleases. Art will be back next year as captain of the 1925 team.

HARRISON "JACK" FOLLETT—*Halfback*

JACK FOLLETT began the season like a veteran. He played the first few games like a strong, dependable old war horse, when he was forced out of the game by illness. He recovered in time to participate in some of the last games of the season. Follett will be back next season to help maintain the standards set by previous teams.

IVO DECALESTO—*Halfback*

DEKE DECALESTA played a great game at the halfback position for the Purple and White this season. He is a fast man and carries a mean boot in his right leg. His stellar playing earned him honorable mention on the all scholastic team this year. Deke will not be back next season.

NICHOLAS "NICK" NEIMI—*Halfback*

NICK is considered the find of the season. He had never played soccer before, but he learned rapidly. Nick was the best halfback in the league and filled that position on the 1924 all-scholastic soccer team. Nick was indirectly responsible for many of our tallies, because of his well directed passes to the forwards.

HOWARD "TIGER" FRECKLETON—*Fullback*

TIGER FRECKLETON, whose constant scrapping has earned him the nickname, has had a very successful season. He has been a tower of strength on the defense and his tremendous boots well past midfield, made spectators gasp. Time after time, this Oriental warrior drove the ball far out of the danger zone, and turned advances into retreats. Tiger was also one of the choices on the 1924 all-scholastic team.

EDWARD "ED" HAWKINS—*Fullback*

ED HAWKINS slipped into Dakin's place and made good. Always dependable and never excited, Ed stemmed many of the opponents' sharp attacks. He saved the goalie much trouble by his sure and long boots. Ed had a great deal to do with the low score of the opponents, and the high score of the Orientals. Hawkins will be back next season.

EDWARD "BUD" DAKIN—*Fullback*

BUD DAKIN had tough luck by being injured during the middle of the season. Bud has all the qualifications of a star. Before he was injured he was considered for an all-scholastic position. He recovered sufficiently, near the end of the season, to play a few minutes in some games, but he was not strong enough to last through a whole game. Bud may be back next year and we can see great things for him.

PAUL "MAC" MCCARTHY—*Goalie*

MAC MCCARTHY slipped in from the reserve team in the middle of the season and performed like a veteran. His height and ability to handle the ball earned him this promotion. Our protector snatched the star of fame from many opposing forwards by his miraculous stops and sterling performance under fire. Mac will not be back next year.

HAROLD "WHITEY" ANDERSON—*Forward*

WHITEY ANDERSON, the smallest man on the team, played a great part in maintaining the team's splendid record. With his speed and brains, he should under the super-coaching of Pete McKay become a star. Whitey plays in Swarthout's style.

Schedule

East High	4	West High	2
East High	2	Canandaigua	1
East High	3	Technical High	1
East High	2	Genesee Wesleyan	1
East High	5	Genesee Wesleyan	1
East High	0	Technical High	0
East High	9	Canandaigua	0
East High	4	Charlotte	0
East High	0	West High	0
East High	2	Charlotte	0
East High	31	Opponents	6
Average East High	3.1	Average Opponents	.6

Individual Scores

	Goals		*Goals*
Swarthout (*Captain*)	7	Beckman	0
Deming	6	Krepack	0
Widmer	5	Niemi	0
Whiting	5	Freckleton	0
Pemberton	3	Hawkins	0
Anderson	1	Dakin	0
Lehr	1	McCarthy	0
Takagi	1	Dean (Lima goalie)	1
Follet	0	Charlotte (forfeit)	1
DeCalesta	0		
		Total	31

The Soccer Team in Action

The pictures are of the East High-Technical game played on the Armory field. Just before the top picture was snapped Technical was penalized, and Gregg "Heinie" Swarthout is about to make the kick. Note the tense poses of (left to right) Pemberton, Widmer, Niemi and Whiting.

The bottom picture shows an exciting moment before East High's goal; Dakin has just headed the ball, with Tiger Freckleton wild to get a sock at it. Niemi stands ready to help, and Widmer is approaching on the run.

BASKETBALL

EAST HIGH
EAST HIGH
EAST HIGH
EAST HIGH
EAST HIGH
EAST HIGH
1924-25

GREGG SWARTHOUT

DANIEL LONG

Basketball

Captain Gregg "Heinie" Swarthout—*Guard*

The veteran Heinie of last season's all-scholastic team is playing the game as of yore. His speed and deadly eye make him one of the best guards ever to have donned the East High uniform. Heinie, who finished among the ten highest scorers of the city last year, may be expected to finish well up in the scoring column this season. His loss to the team will be felt keenly.

Simon "Chick" Shapiro—*Forward*

Chick Shapiro, the little forward who played a fine game with last year's reserve, has earned a berth on the first squad. He possesses one of the best pairs of basketball eyes of all on the squad, and should rank high on the scoring list at the end of the season. Chick is slightly handicapped by his light weight, but makes up for it by his clever game. He will be back next season.

Fred "Fritz" Widmer—*Guard*

Fritz Widmer of soccer fame is out to win glory on the court. Fritz, who is wonderfully built for a basketball man, is fast, and has an exceptionally fine eye for the basket. He is only a soph now, and has plenty of time to add to his experience and ability under the supervision of Coach Fowle.

Morris "Horse" Carr—*Center*

Horse Carr has earned his pivot position by superb playing. Although not very tall, he makes up for this by his shift and natural talent. Horse is a two-gun man—he shoots with either hand with deadly accuracy. Carr was Captain of the reserves last season, and should do good work this year.

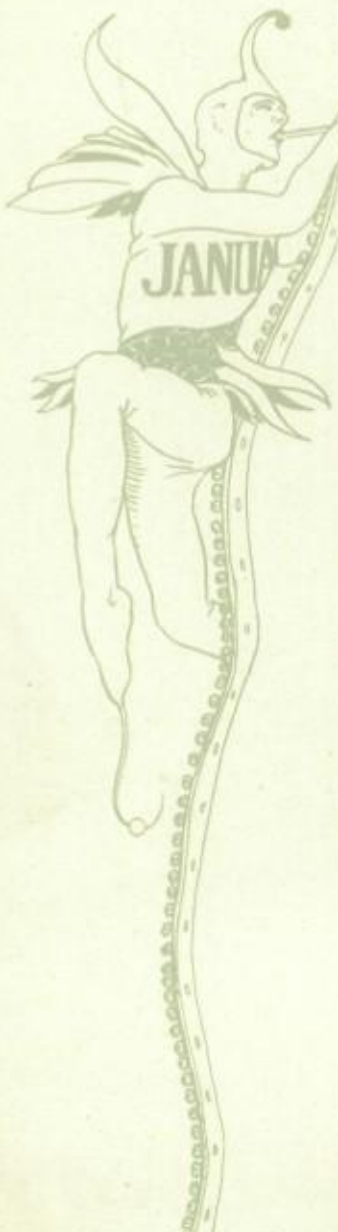

YOZO "JOE" TAKAGI—*Forward*

JOE TAKAGI was an utility man on the first squad last year, and has greatly improved since then. He is a fine scrapper, and always gives opposing guards plenty of trouble during the time that he is in the game. Joe is a bashful boy, and does not exhibit his top form when a crowd is out to watch him, but he will soon get over this weakness and hit his steady stride. Yozo will not be back for the next season.

ELI "EEL" BENSKY—*Guard*

EEL BENSKY, a veteran of last season, is again one of East High's back-court team. He has the ability and skill to develop into a real star. Eel, too, finished among the ten highest scorers of the city last season, and has a good chance to duplicate the performance this year. The Swarthout-Bensky guard combination is considered the best in the state; and there should be but little scoring done by the forwards who buck up against the Eel this winter. Bensky will not be back next year, and his presence will be greatly missed.

SAMUEL "KREPS" KREPACK—*Guard*

KREPS KREPACK, who played with the championship soccer team, now fills a place on the first basketball team. Sam has ability as a guard, and should make good when filling in at one of the positions. It is too bad that Sam will not be back next year, as he could be developed into an excellent guard by Doc Fowles' coaching.

LEON ERMANTRAUT—*Forward*

ERMANTRAUT, who came to us from the Aquinas reserves, is playing at forward. He shoots from all positions on the court with equal accuracy. It may take him a little time to become accustomed to the methods of East High's mentor, but once he hits his stride, there can be no telling what he will do. Ermantraut will not be back next season.

Basketball Schedule

Nov. 27—EAST *vs.* GENESEO
Dec. 5—EAST *vs.* WATERLOO*
Dec. 12—EAST *vs.* WEST
Dec. 19—EAST *vs.* ALUMNI
Jan. 9—EAST *vs.* HUTCHINSON*
Jan. 13—EAST *vs.* SHOP SCHOOL
Jan. 16—EAST *vs.* HUTCHINSON
Jan. 20—EAST *vs.* KODAK
Jan. 23—EAST *vs.* CHARLOTTE
Jan. 27—EAST *vs.* KODAK*
Jan. 30—EAST *vs.* LYONS
Feb. 3—EAST *vs.* SHOP SCHOOL
Feb. 6—EAST *vs.* SYRACUSE CENTRAL
Feb. 13—EAST *vs.* SYRACUSE CENTRAL*
Feb. 20—EAST *vs.* CHARLOTTE
Feb. 27—EAST *vs.* BROCKPORT*
March 6—EAST *vs.* WEST

**Out of town games.*

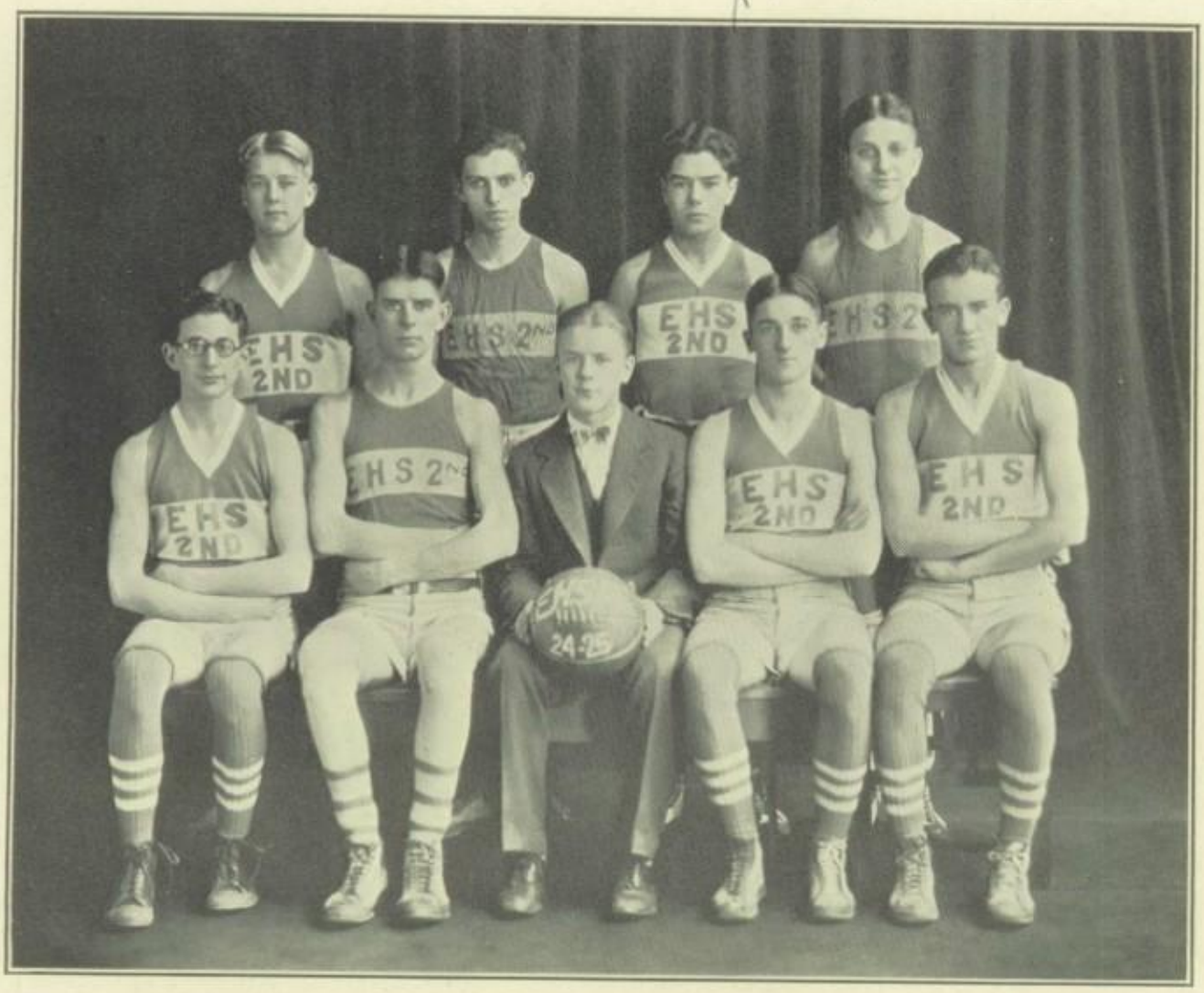

Reserve Basketball

Captain	*Coach*	*Manager*
Ivo DeCalesta	James H. Fowle	Richard Collamer

Harold Anderson	*Forward*
Morris Strassburg	*Forward*
Alan Metz	*Center*
Paul McCarthy	*Center*
Ivo DeCalesto	*Guard*
Hymen Buskin	*Guard*
James Gervasi	*Guard*

Without detracting from the achievements of the regulars, it must be admitted that it is the scrubs who keep the first team in top form, and receive very little recognition for it. This season, besides acting as a foil to the first team, the reserves are taking on a hard schedule of their own, and deserve the support of the whole school.

Cross Country Team

Captain
WILBUR BAKER

Coach
ROBERT MEREDITH

Manager
WILLIAM DWORSKY

ANTHONY BENEDETTO
WILBUR BAKER
LEONARD EMMA
ERNEST RICHARDS
HASKELL SHULTZ
ARTHUR SPARKS

THE cross-country team has been fortunate this year in again securing the services of Robert Meredith as coach. With a veteran team, East High fulfilled all the prophecies made for a successful season. Coach Meredith's efforts and the loyal cooperation and hard work of the members of the team have resulted in one of the most successful seasons East High has ever had.

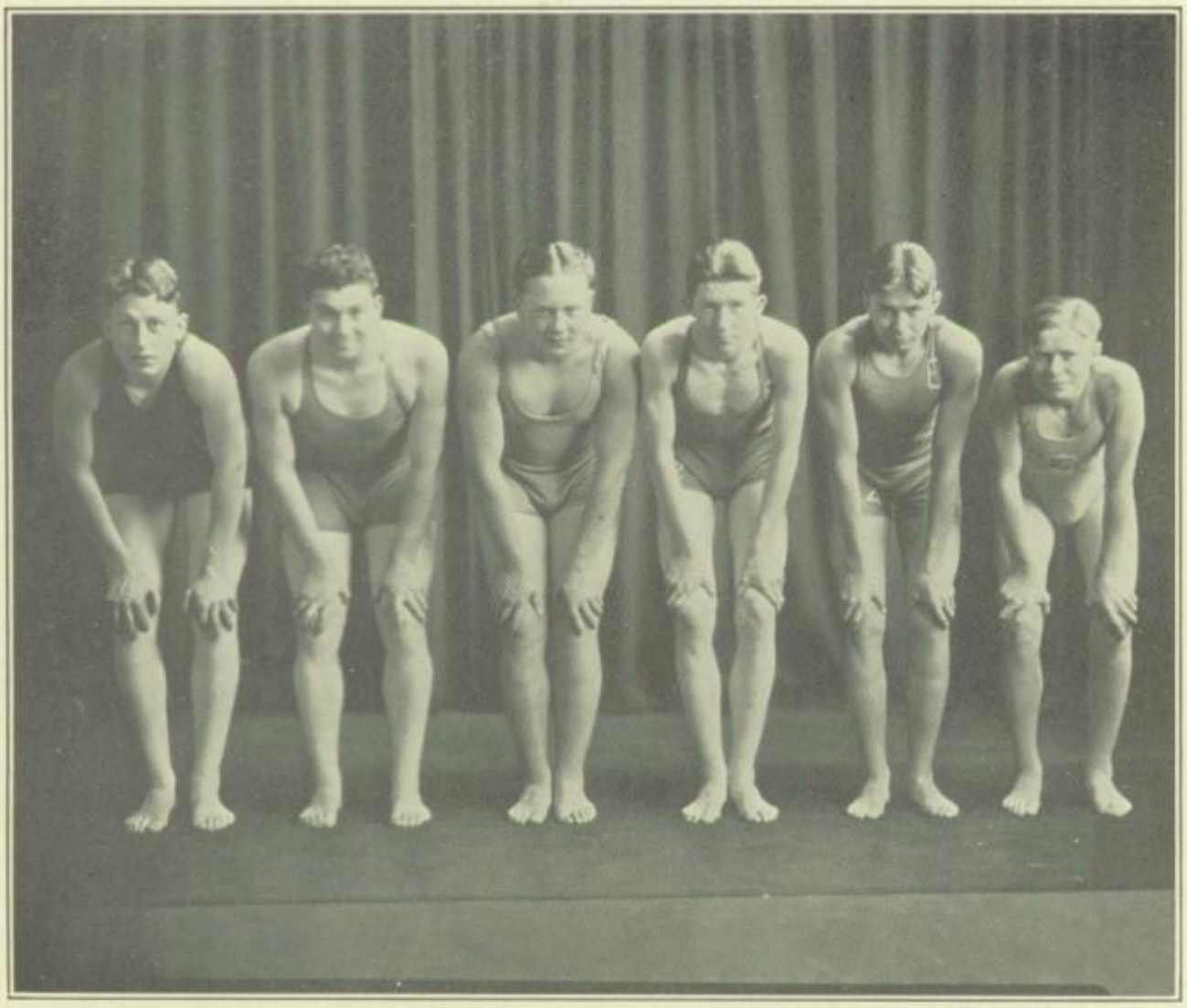

The Swimming Team

Captain
AMBROSE BARKER

Manager
ROGER VICKERY

Coach
ROY V. BENSON

FRED BRYAN
KENNETH LITTLEFIELD
JACQUES LEVINSON
EARL WHITE
HENRY MARTENS
GRANT YULE
OSCAR GUNKLER

SCHEDULE

January 30:	WEST HIGH	at ARNETT Y. M. C. A.
February 6:	HUTCHINSON HIGH	at BUFFALO
	SYRACUSE CENTRAL	at SYRACUSE
	SYRACUSE CENTRAL	at ROCHESTER
	MANLIUS	at MANLIUS
	MANLIUS	at ROCHESTER

Tennis Team

Captain
PIKE MEADE

Coach
PAUL A. MCGHEE

Manager
CHARLES F. SEUFFERT

TOM BROWN
SAMUEL POZE, *Sophomore Champion*

EDWARD HOEHN
HARRY LEVENBERG, *Senior Champion*

THE success of the tennis team is in large part due to the efforts of Coach Paul McGhee. The team should duplicate its fine record next season, as much of the old material is still in school. Harry Levenberg emerged from the fall tennis tournament as Senior Champion; Samuel Poze ranked first among the sophomores. Tom Brown and Stanley Frankel were finalists in the Junior section.

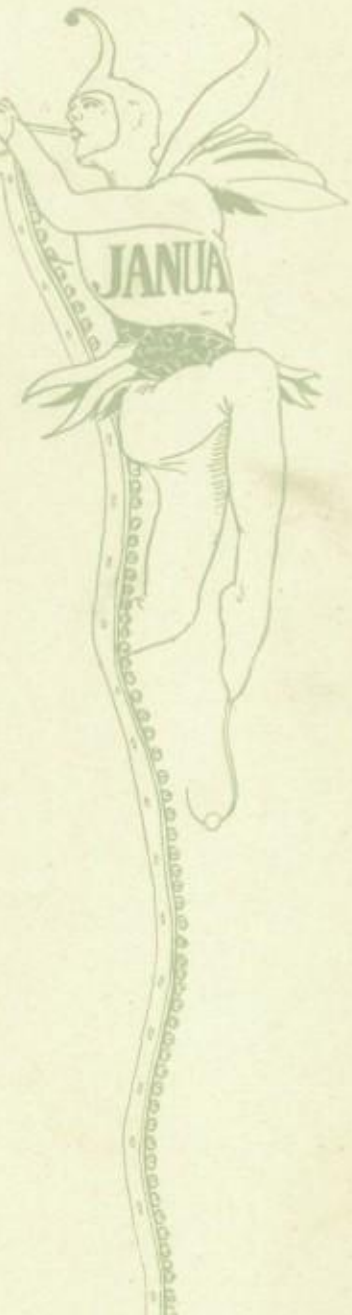

Wrestling

The wrestling tournament was not held until after the *Janua* had gone to press, and consequently we were unable to show a team picture here. However, the team is deserving of some mention as the boys are working hard under Coach McKay, and are sure to have a successful season.

Track

Fall track consists almost entirely of cross-country running, but the team is now in training for the indoor season. With the veterans, Bowie, Baker, Emma, Benedetto and Leslie, the team should be strong.

Hockey

At the time the *Janua* went to the printer, Hockey had not got under way. Nevertheless, with the wealth of available material, East High should be represented by a dependable team.

Skating

East High will, without doubt, compete again in the Lake Placid skating tournament. All of last year's team is now in school, and should rank high in the scoring.

Skiing

The Ski Club has again organized, and promises fun and instruction to its members. It is a live group which seems to prove popular with the students.

Cheer Leader

East High has been proud of her cheer leader this term. Ambrose "Red" Barker has put a pep and snap into the cheering not often inspired by a high school leader. We know that he has aided the teams by his efforts; all of us like him a lot.

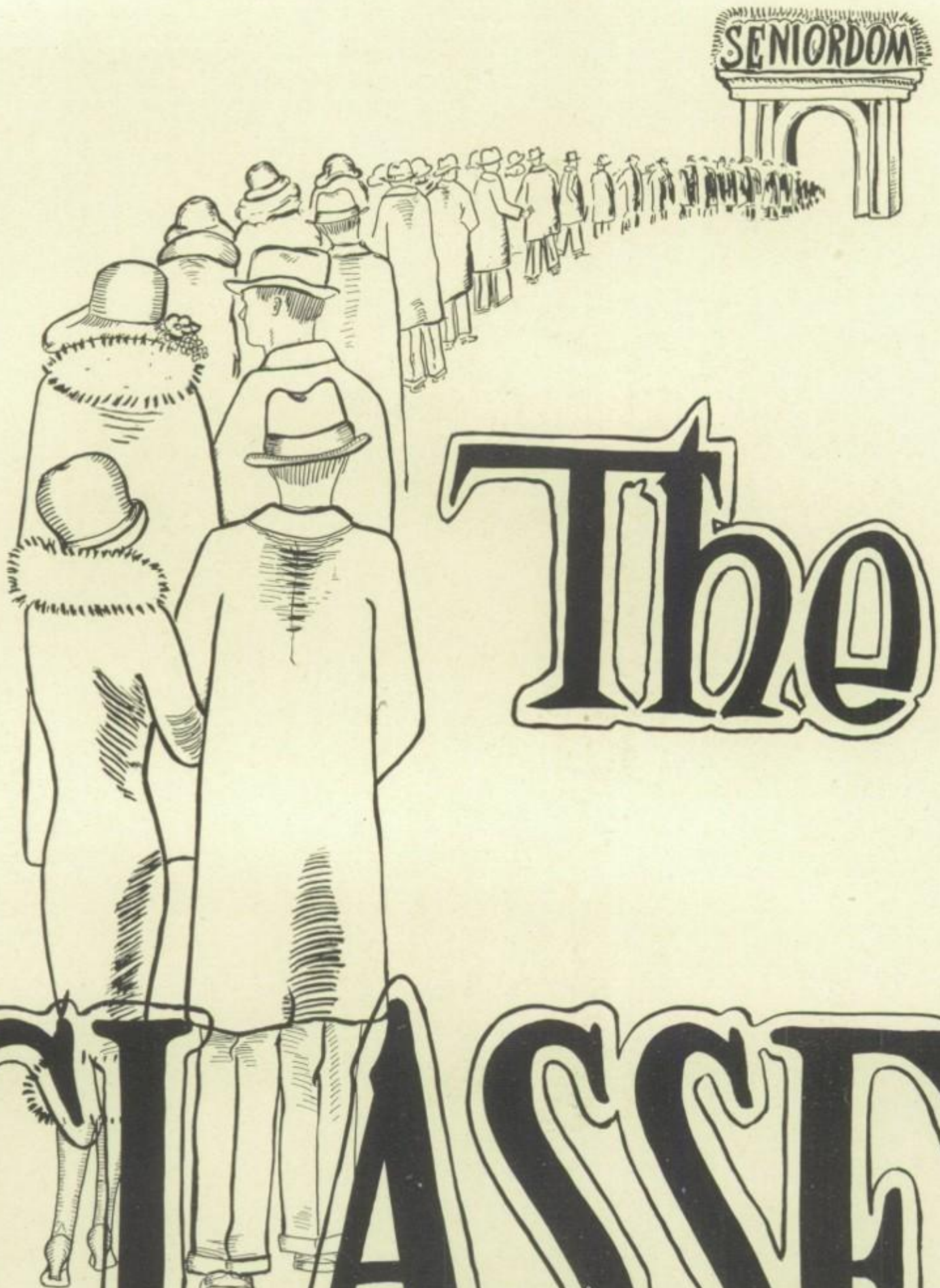

The CLASSES

Lois Gottschalk, ΔΦ

Officers of the Class of June 1925

Donald Zoll	*President*
Pike Meade	*Vice-President*
Dorothy Forster	*Secretary*
Grace Rutherford	*Treasurer*

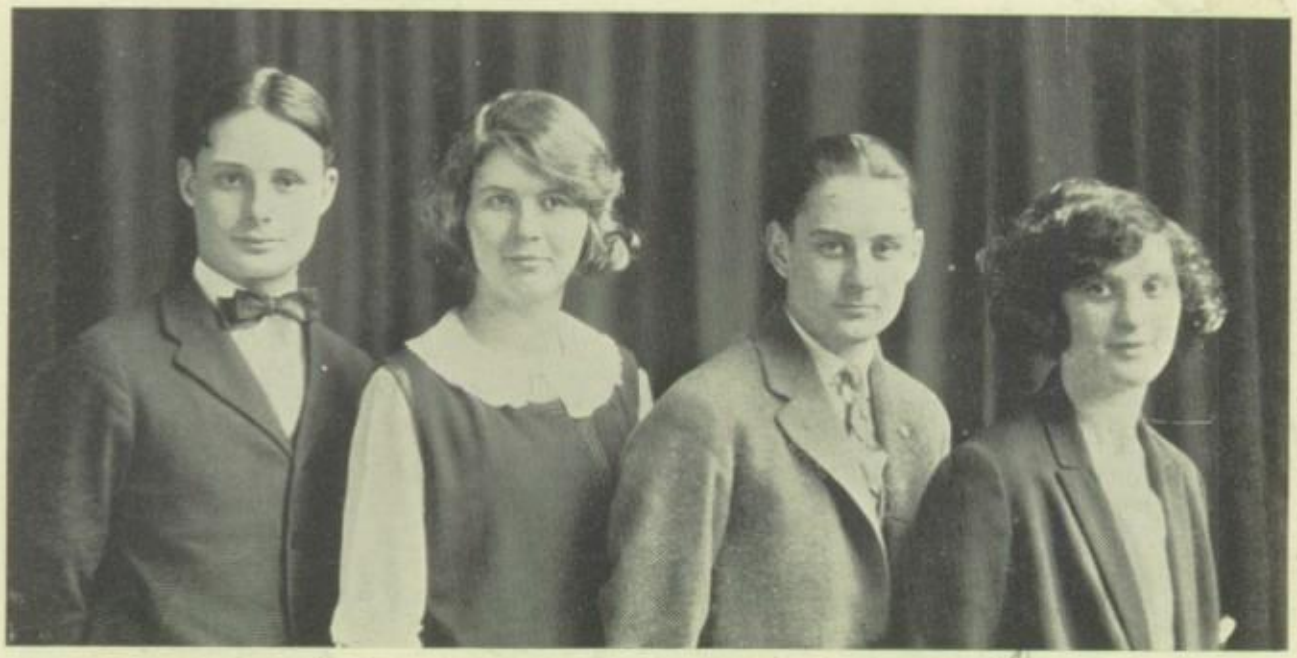

Officers of the Class of January 1926

William Havill	*President*
Jean McLeod	*Vice-President*
Kenneth Gardner	*Secretary*
Genevieve Falk	*Treasurer*

Officers of the Class of June 1926

Edgar Hawkins	*President*
Elizabeth Bradstreet	*Vice-President*
Bert VanHorn	*Secretary*
Thomas Brown	*Treasurer*

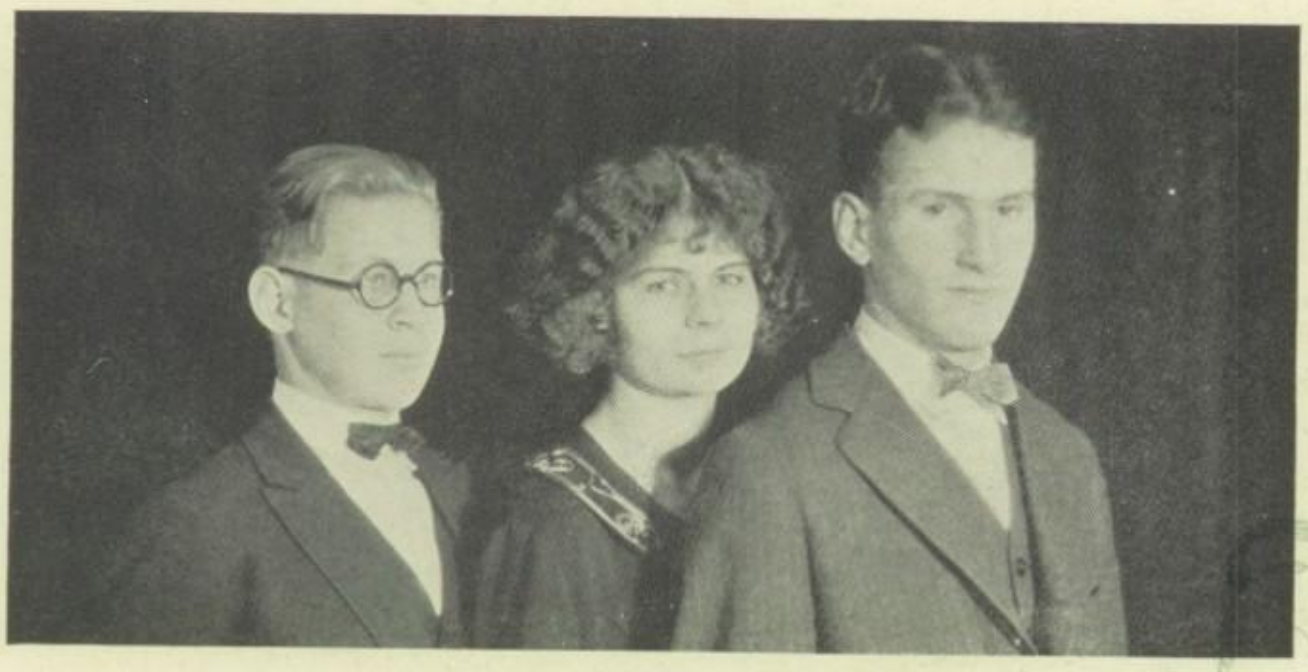

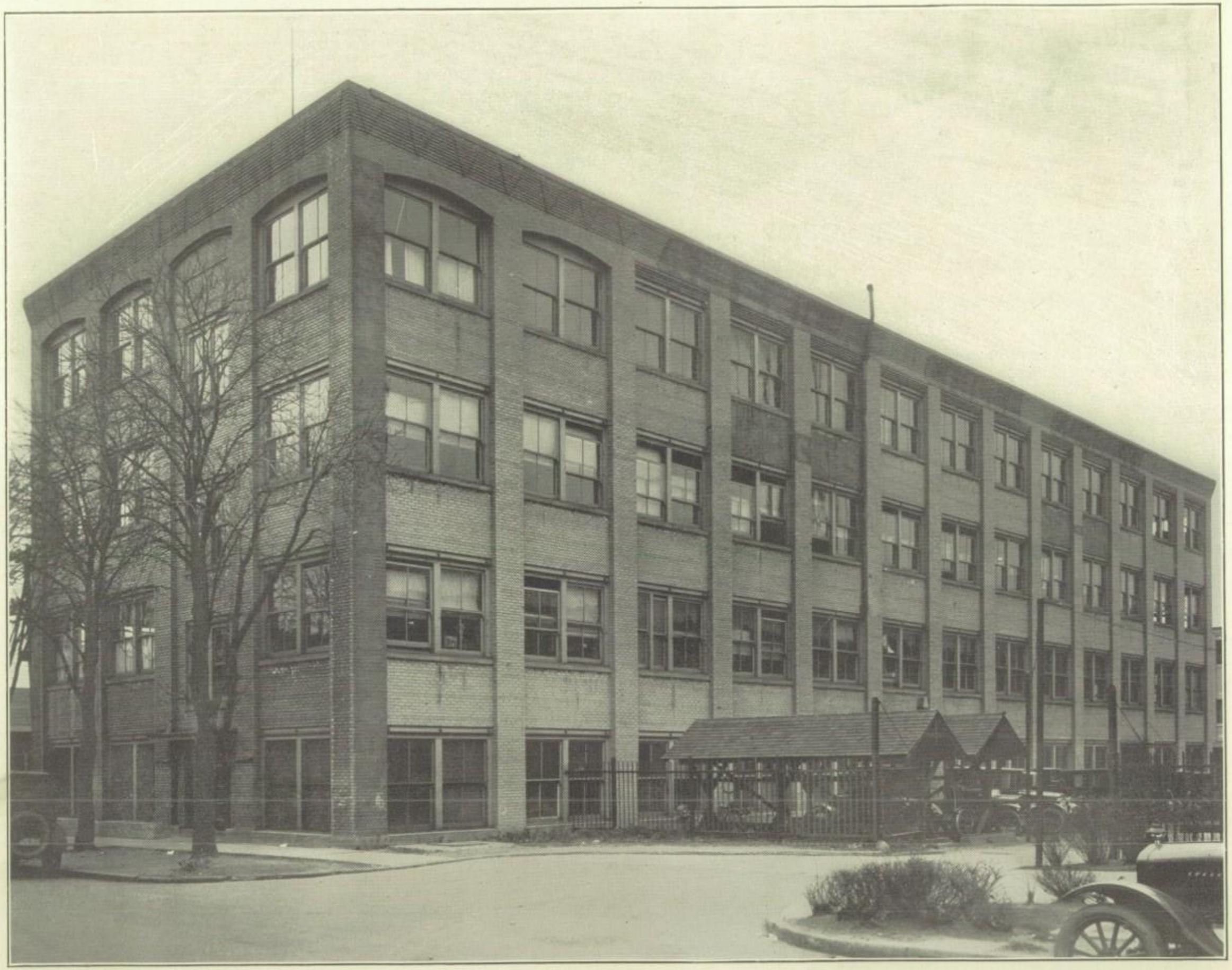

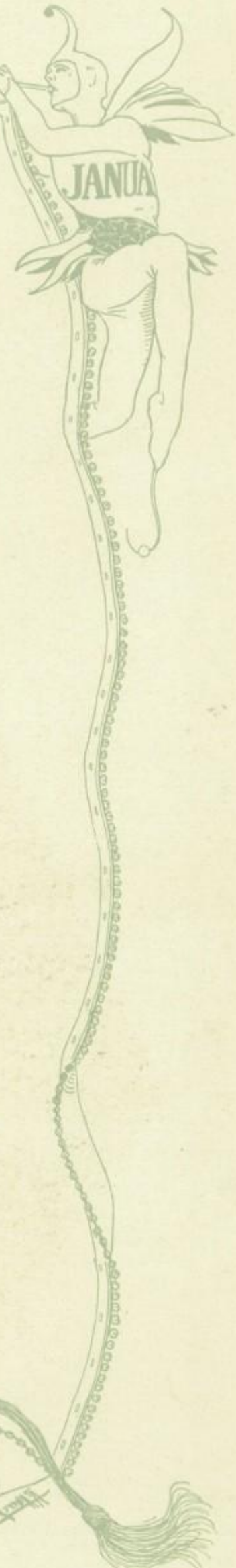

The Goodman Street Annex

In January, 1921, it was decided that East High School could not accommodate in the building itself the new freshman class just graduated from the grammar schools. Thus it was decided to use another building as an annex, and the plant of the American Chicle Company on South Goodman Street was procured. It was here that we, the Class of January, 1924, made our debut as part of East High School, and as we were the first class to occupy the old chiclet factory, we feel a closer connection with it than otherwise might be the case. We have an endearing recollection that will stick of ripping, sawing, banging, and dragging above, below and on either side of us. But we liked the old place and we are glad we were able to be there, if only for a short time.

At present most of the building is given over to the Technical Department of East High School, to cooking and sewing, and part time school, only enough academic pupils being held to fill in the schedule.

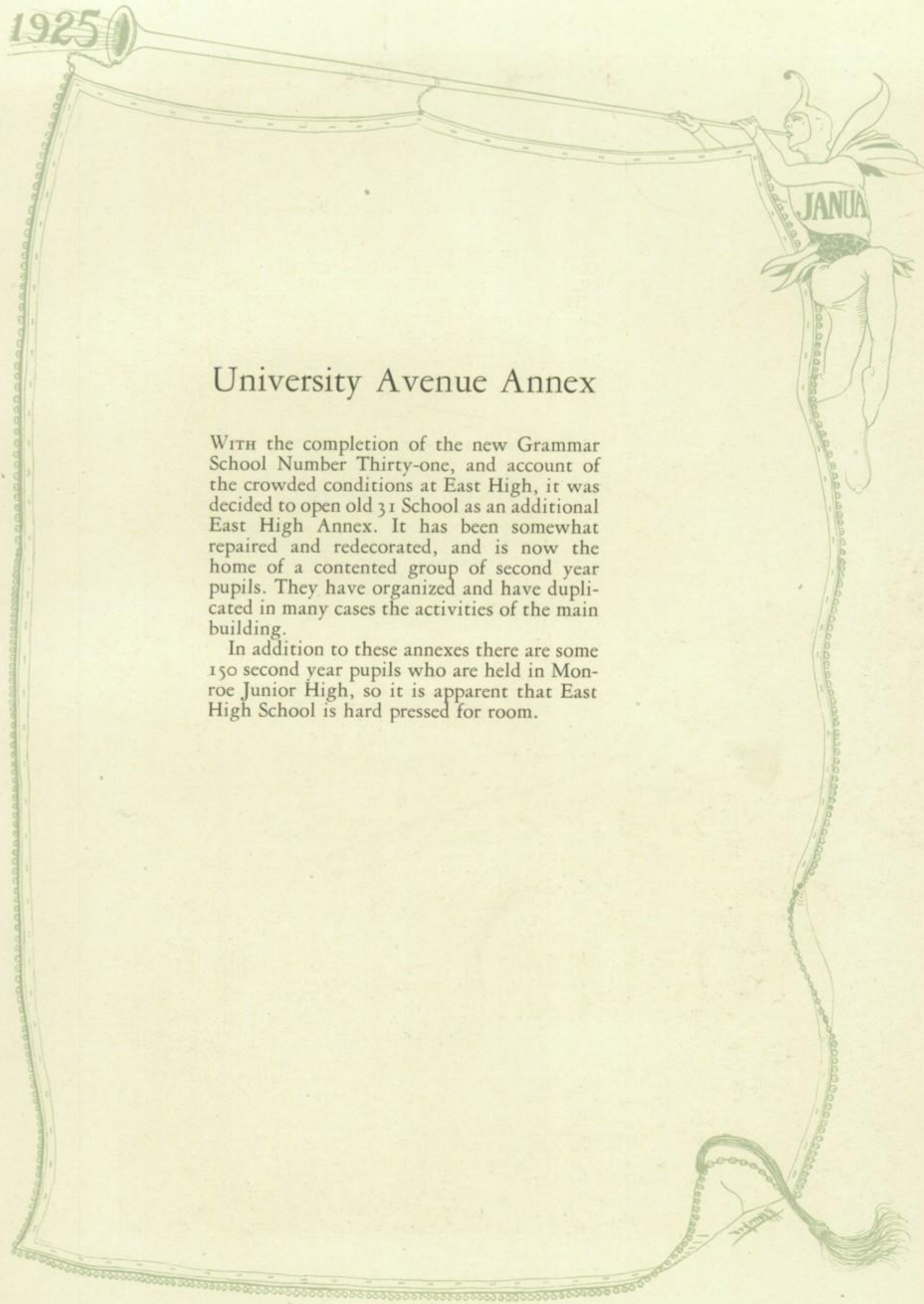

University Avenue Annex

With the completion of the new Grammar School Number Thirty-one, and account of the crowded conditions at East High, it was decided to open old 31 School as an additional East High Annex. It has been somewhat repaired and redecorated, and is now the home of a contented group of second year pupils. They have organized and have duplicated in many cases the activities of the main building.

In addition to these annexes there are some 150 second year pupils who are held in Monroe Junior High, so it is apparent that East High School is hard pressed for room.

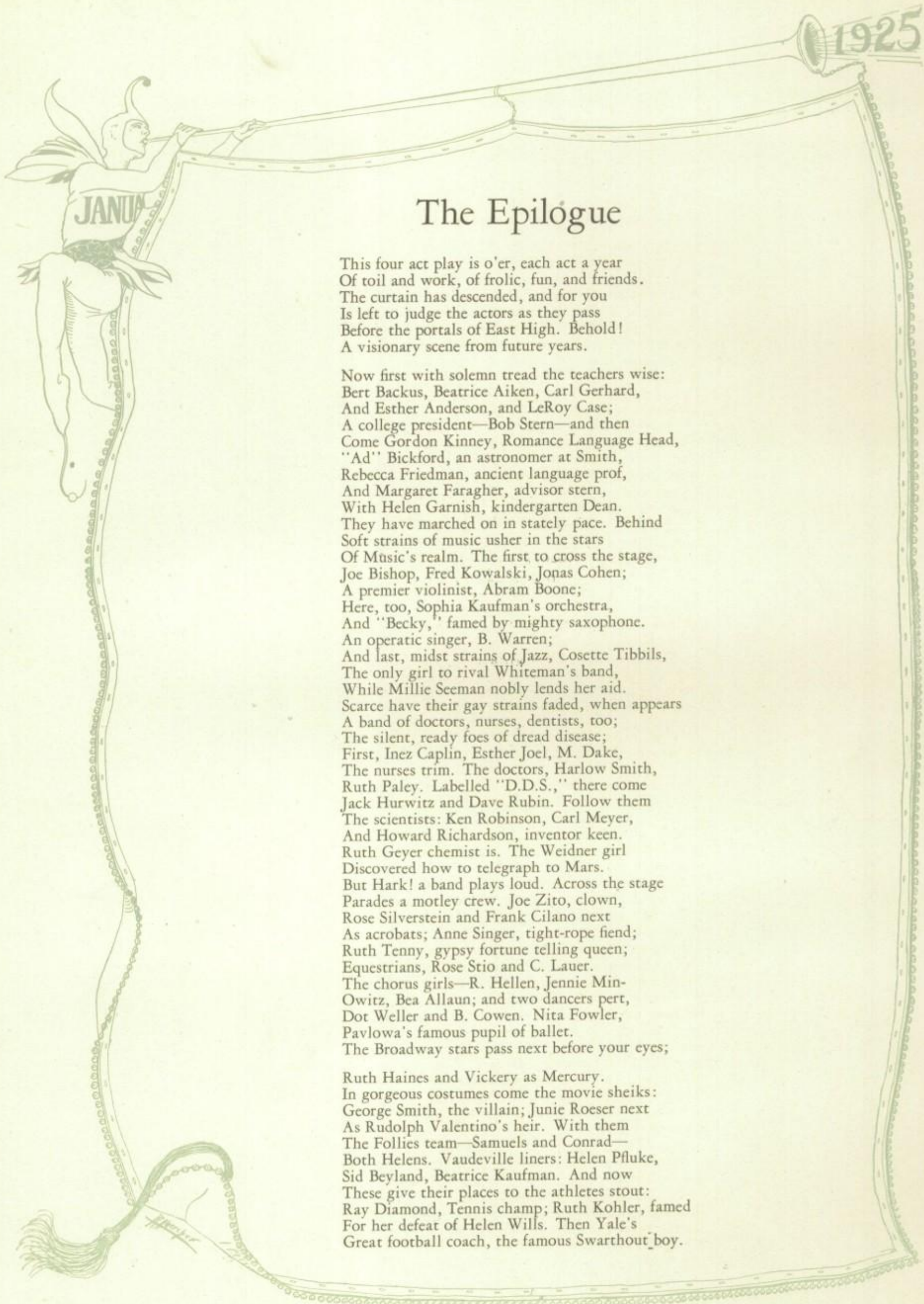

The Epilogue

This four act play is o'er, each act a year
Of toil and work, of frolic, fun, and friends.
The curtain has descended, and for you
Is left to judge the actors as they pass
Before the portals of East High. Behold!
A visionary scene from future years.

Now first with solemn tread the teachers wise:
Bert Backus, Beatrice Aiken, Carl Gerhard,
And Esther Anderson, and LeRoy Case;
A college president—Bob Stern—and then
Come Gordon Kinney, Romance Language Head,
"Ad" Bickford, an astronomer at Smith,
Rebecca Friedman, ancient language prof,
And Margaret Faragher, advisor stern,
With Helen Garnish, kindergarten Dean.
They have marched on in stately pace. Behind
Soft strains of music usher in the stars
Of Music's realm. The first to cross the stage,
Joe Bishop, Fred Kowalski, Jonas Cohen;
A premier violinist, Abram Boone;
Here, too, Sophia Kaufman's orchestra,
And "Becky," famed by mighty saxophone.
An operatic singer, B. Warren;
And last, midst strains of Jazz, Cosette Tibbils,
The only girl to rival Whiteman's band,
While Millie Seeman nobly lends her aid.
Scarce have their gay strains faded, when appears
A band of doctors, nurses, dentists, too;
The silent, ready foes of dread disease;
First, Inez Caplin, Esther Joel, M. Dake,
The nurses trim. The doctors, Harlow Smith,
Ruth Paley. Labelled "D.D.S.," there come
Jack Hurwitz and Dave Rubin. Follow them
The scientists: Ken Robinson, Carl Meyer,
And Howard Richardson, inventor keen.
Ruth Geyer chemist is. The Weidner girl
Discovered how to telegraph to Mars.
But Hark! a band plays loud. Across the stage
Parades a motley crew. Joe Zito, clown,
Rose Silverstein and Frank Cilano next
As acrobats; Anne Singer, tight-rope fiend;
Ruth Tenny, gypsy fortune telling queen;
Equestrians, Rose Stio and C. Lauer.
The chorus girls—R. Hellen, Jennie Min-
Owitz, Bea Allaun; and two dancers pert,
Dot Weller and B. Cowen. Nita Fowler,
Pavlowa's famous pupil of ballet.
The Broadway stars pass next before your eyes;

Ruth Haines and Vickery as Mercury.
In gorgeous costumes come the movie sheiks:
George Smith, the villain; Junie Roeser next
As Rudolph Valentino's heir. With them
The Follies team—Samuels and Conrad—
Both Helens. Vaudeville liners: Helen Pfluke,
Sid Beyland, Beatrice Kaufman. And now
These give their places to the athletes stout:
Ray Diamond, Tennis champ; Ruth Kohler, famed
For her defeat of Helen Wills. Then Yale's
Great football coach, the famous Swarthout boy.

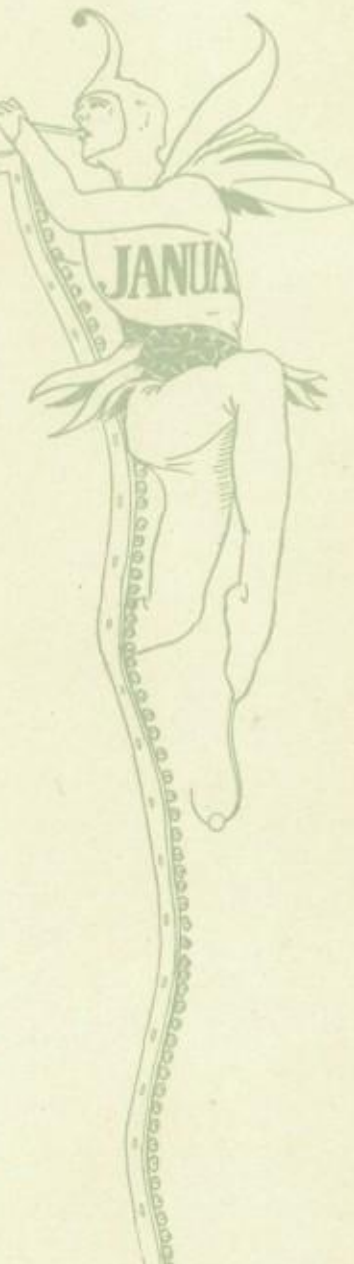

The Epilogue (Continued)

Olympic athletes throng: H. Freckleton,
Bert Loeser. Eli Bensky, Sophy "Greff"—
The first in golf. Upon each brow there rests
A laurel wreath. But see! still others crowd
In pageant of the future years; the ones
Who strive to beautify with brush or pen—
Our artists: Lois Gottschalk, Ruth Bauer,
And Russell Kaercher; while as model comes
R. Turner, and Bert Davidson, sculptor;
Designer, Wanda James; Sam Shulsky then,
As editor of *Hearst's*. B. Culkin, too,
An authoress; Ruth Fagan on *Life's* staff;
And Mary Springstead, free verse poetess.
Then Vahan Abkarian, the critic great.
With these are Bernard Schneider, journalist;
Sports dopester, Morrie Strassburg is; while two
Scenarios write: E. Groh, Bob Hamilton;
Interpreter of Shakespeare, E. Williams.
Scarce have these passed when come the Senators:
Ruth Ornstein, N. Oscola; then Ray Gupp
And Jessie Fauman, Harriet Byer
And E. VanAlmkerk, congressmen. A boss
In politics, Jack Kramer; John Henry,
Ambassador to England's shores; Japan's
Prime Minister, Takagi; judges each
Fred Robinson and Flossie Beyland, too,
Bob Goetzman, Minnie Kublanov, who are
Detectives; then Bub Greene, Hans Weilbye, both
Of the marines; Lieutenant, H. Richards.

The Herald summons next the business group.
Ed Rysewyk, electrician; lawyers all:
Lyn Warren, Alfred Vragel, Edith Bueg.
Who deal with cases in the courts. Here, too,
Ward Carpenter, the bootlegger, who deals
In other cases. Expert soda clerk
Whose choice confections tempt the glutton's eye
Is friend Dean Critchell; Erma Metcalf now
Is research dietitian at East High.
Both Frank Kalwas and Kaz Karpinski are
Renowned draftsmen. George LaMont appears
In cap and apron as a chef, behind
With haughty mien comes Isidor Weinstein
The manager of Waldorf's one-armed lunch.
Hard on his heels with noiseless, springing tread
There come Ruth Marcott. Aimee Meyer, too,
Waitresses both. E. Schneider is cashier.
Here are the journalists: mark as they pass
The faces that we know amid the throng;
See, Yetta Schwartz and Mildred Bliss are there;
Rose Eber, cub reporter; Margaret Burns,
Rose Conti, David Toole run Linotypes
And give the daily papers to the world.
A tailor, Charles Popelle, appears. With him
Emanuel Brown, a carpenter;
George Kass, a taxi driver. A modiste
Is Beatrice Goldstein. Pressing close behind
Come Daurice Longley. stock promoter smooth,
And Goldie Slotnick, manufacturess
Of soaps and perfumes under Colgate's name.
A little band of toilers at East High
Files past. Ruth Shaw, the famous lunch room head

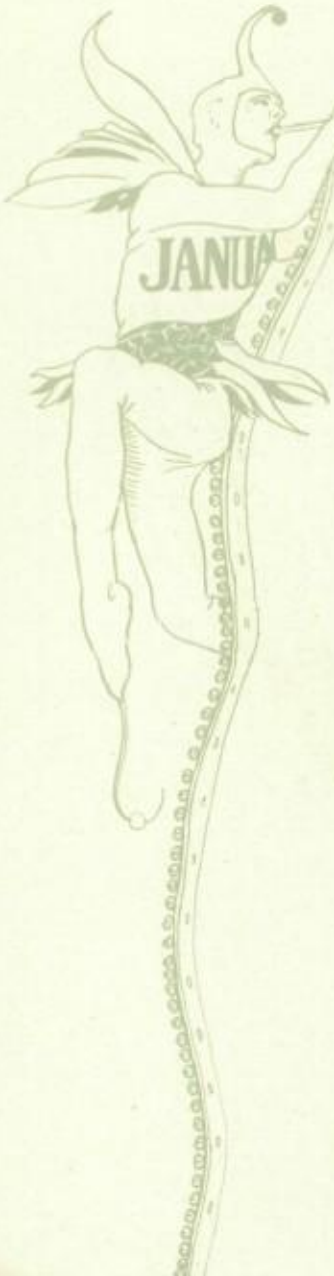

The Epilogue (Continued)

Who fed East High School students for a week
On sawdust and synthetic applesauce
At total cost of thirty-seven cents,
Comes first. Behind her staggers Joe Levine,
A science teacher grey. His grizzled beard
Sweeps to the floor and swishes 'round his feet;
And Rusty Cohen, the itinerant
Restaurateur dispenses hot canines.
Jane Hurlburt heads East High School's newest course
In dermatism; Thelma Snider and
Joe Schreiber are her two subordinates.
Burt White's a Wall Street broker keen, as are
Julian Aresty and Oc Gunkler, too,
Who sell gold bricks. Rich social leaders all
Are Orpah Blakely, Helen Cameron,
And Lillian Seidell. An English Earl
Has wedded Kathryn Miller, and three friends
Fare with her to the ancentral estates
Of Myrtle Levinson, assertive wife
To an Italian Count, who seeks to gain
The ballot for Italian women. Here
Appears a manager of Broadway's plays,
Isadore Berger. Women's costumers
Are Vera Isaacs, Thelma Cohen, and
T. Neumark, their apprentice. Ralph Gibaud
Teaches stage dancing. Meety Grineff writes
Learned theses on psychology. These three,
In masculine attire typify
The modern business woman: Anna Rose,
M. Rosenberg, and Elsi Lisser. Next
Joe Press and Sally Russo, who direct
The "Little Russia" movement in New York.

And last of all come those who serve mankind
In any guise. Jeth Davis saves the souls
Of Hottentots in darkest Africa;
And missionaries to the scented isles
Of Nippon are Chuck Francis, Helen Kress,
And Florence Riley; while in India
Joe Hertzberg entertains the pariahs
And outcasts with his newest radio.
Ruth Myers is the kindly matron of
An orphanage; and Mildred Messinger
Serves pie to hungry tramps from her back door.
Rose Roncone and Lucille Reuschle combat
The menace of the slums through social work,
And Celia Goldman, dressed as Santa Claus,
Exhorts the passing throng at Christmas tide
To give their pennies for the hungry poor.

But suddenly the vision fades and dies;
The mighty pageant of the future years
Is gone. The Herald sounds one final blast,
One parting flourish, on his trumpet as
The curtain falls forever on the stage.
Their records at East High are written and
They pass beyond her portals into Life,
Where Father Time, with his recording pen
Will write upon a fresh page in the book
The deeds and misdeeds through the future years
Of those whose fate and lot were cast with us,
The Class of January, 'twenty-five.

Now take a course in Business

THERE is nothing more interesting, nothing cleaner or pays so well as a business profession. After leaving East High two courses will be open to you—a greater education along the lines you have been following or a business training, at the R. B. I. which in a short time will pay you big dividends. A good many high school graduates choose the latter—it is safe, sure and offers unlimited opportunities for advancement.

SINCE R·B·I 1863

The following courses are taught capably by experienced instructors

Stenography	Accounting
Shorthand	Commercial Law
Bookkeeping	Secretarial, etc.

Consult us freely at our office, by phone or write for descriptive catalog.

ROCHESTER BUSINESS INSTITUTE

172 CLINTON AVENUE SOUTH

ROCHESTER'S OLDEST AND LARGEST SCHOOL OF BUSINESS

SHAMPOOING MARCELLING CUTTING

M. VIOLA BURNS

Formerly with Sibley's Barber Shop

83 SCIO STREET

THIRD FLOOR MAIN 7310

Appointments Only

Special rates to introduce work of my girls { Marcel and Curl $0.75 / Round Curl .50

FACIAL MASSAGE SCALP TREATMENTS MANICURING

EASTMAN SCHOOL OF MUSIC

OF THE UNIVERSITY *of* ROCHESTER

COURSES LEADING to *Degree Bachelor of Music*
COURSES LEADING to *Eastman School Certificate*
Preparatory and *Special Courses*

Complete Education in all Branches of Music

For Information Address Secretary-Manager Eastman School of Music, Rochester, N. Y.

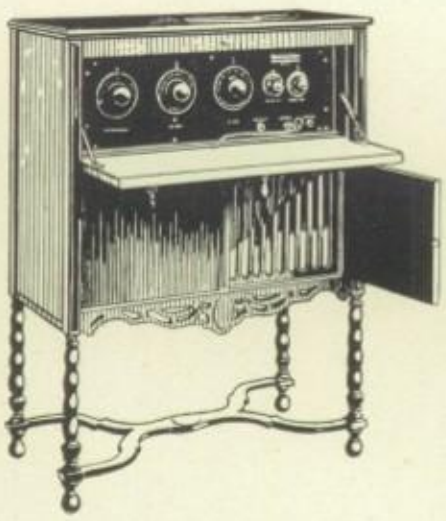

No. 2 Type Console Neutrodyne Receiver

Make listening in on a

Stromberg-Carlson

No. 2 Neutrodyne Receiver part of your education.

STROMBERG-CARLSON TELEPHONE MFG. CO.

ROCHESTER, NEW YORK

Automatic Refrigeration

With Your Own Ice Box

LET us install SERV-EL Automatic Refrigeration in your own ice box.

SERV-EL cooling tank can be installed in the ice compartment with mechanism in basement or other convenient place and it will keep your ice box colder than is possible with ice.

SERV-EL will make plenty of Pure Ice Cubes for table use.

See this wonderful machine in operation at our store

Rochester Gas and Electric Corp.

TELEPHONE MAIN 3960

MATHEWS & BOUCHER

HARDWARE
MERCHANTS

26 Exchange Street

Our New Department of Men's Clothing

WE ARE glad to be able to invite you to this new department, up to the minute in its appointments and stocked with a line of men's clothing of high character.

You will like it for its convenience and privacy, its merchandise, its very reasonable prices and its courteous and well informed salesmen. It is located on Main Floor at rear of Aisles A, B and C, in the space formerly occupied by the Shoes.

WE WELCOME YOU MOST CORDIALLY
TO THIS NEW DEPARTMENT OF
MEN'S CLOTHING

SIBLEY, LINDSAY & CURR CO.

Seeds

For Your Garden

HART & VICK

Seedsmen

55 STONE ST., COR. OF ELY

DRAFTING SUPPLIES

For Use in Home and Schools

Our department of artist's material specializes in drafting supplies, and our patrons have the benefit of our expert advice. We show everything required such as

DRAFTING INSTRUMENTS	PENCILS	SLIDE RULES
DRAWING TABLES	PENS	INKS
DRAWING BOARDS	TRIANGLES	T-SQUARES
OILS AND WATER COLORS	THUMB TACKS	ERASERS

BARNARD, PORTER & REMINGTON

Phone 8140 — 9 North Water Street

A FRIENDLY school where sincere personal interest and cooperation among the students and faculty are evident—thorough training—satisfied graduates—a free

EMPLOYMENT SERVICE

active in helping you secure the position best suited to your qualifications.

Stone 1974

DARROW SCHOOL *of* BUSINESS

218 East Avenue

Rochester, N. Y.

GEO. C. WICKMAN

Wholesale *Confectioner*

TELEPHONE MAIN 5170

83-85 Franklin St., Rochester, N.Y.

"One of the Leading Agencies of the Country"
—N. Y. PRESS

ESTABLISHED 1852

EGBERT F. ASHLEY CO.

General Insurance

Union Trust Building
Formerly Insurance Building
MAIN STREET WEST

Telephone Main 444 Rochester, N. Y.

Main 6992

Yes! of course you want
the best coal you can get

C. S. HILL, 36 ARCADE BLDG.

Has it. He sells to the best
people. Why not you?

Full Value

always

AND plenty of snap in
our clothes for boys and
young men

UNION CLOTHING CO.

AT MAIN AND ST. PAUL

EDISON MAZDA LAMPS SWITCHBOARDS
MOTORS POLE LINE HARDWARE & TOOLS

WHOLESALE ONLY

Robertson Cataract Electric Co.

Electrical Merchandise
Apparatus and Fixtures

Distributors for GENERAL ELECTRIC CO.

186 Clinton Ave. N.

BUFFALO ROCHESTER SYRACUSE UTICA

Open Every Hour in the Year

Edward Rabe

FACTORY AND GARAGE

Automobiles Rebuilt and Repaired

101-103 Manhattan St.

Stone 1755

HETHERLIN COAL CO

Coal

Anthracite Bituminous

COMMERCE BLDG.

Rochester, N. Y.

We carry only the Choicest Delicatessen

HOME MADE PIES HOME MADE SALADS
ROAST CHICKEN IMPORTED NOVELTIES

THE CLOVERLEAF

Delicatessen and Tea Room

NOON LUNCH served from 12 to 2

FULL COURSE DINNER served from 5 to 8 p. m.

DINNER on Sunday from 12 to 4
Chicken Duck Steak

HART'S

SELF-SERVING GROCERY STORES

Rochester N.Y

HART'S BIG VALUE STORES
ALL OVER ROCHESTER

THE PHOTOGRAPHS IN this book
were made by

MOSER STUDIO, INC.

HOME & STUDIO
PORTRAITURE

27 Clinton Ave. N. Rochester, N. Y.

INGMIRE & THOMPSON CO.
[INCORPORATED]

FUNERAL
DIRECTORS

137 CHESTNUT ST., CORNER OF COURT ST.

Rochester, N. Y.

CORSAGE BOUQUETS AND BASKETS A SPECIALTY

H. E. WILSON, INC.
Florists
Designs and Decorations

88 MAIN STREET EAST MAIN 1048

Telephone Stone 227

GEO. G. MUNTZ & SON
Painters and Decorators
PAPER HANGING A SPECIALTY

44 Vick Park B Rochester, N. Y.

REAL ESTATE AND BUILDER

JULIUS LEBOWITZ
Rochester's Home Finder
GIVES REAL SERVICE

Telephone Chase 2773

142 Laburnum Crescent Rochester, N.Y.

TRAVELLER'S SHOPPE
SPECIALISTS ON
HIGH GRADE LUGGAGE
At Popular Prices

JOS. DIAMOND, PROP. 47 MAIN STREET EAST

This Ad Entitles Purchaser to Ten per cent Discount
on all Purchases

THE BEE HIVE MILLINERY & SUPPLY CO.
Odd Fellows Building
11 CLINTON AVE. N. ROCHESTER, N.Y.

BAUSCH AND LOMB

Optical Products

MADE IN ROCHESTER & WELL KNOWN WHEREVER OPTICAL INSTRUMENTS ARE USED

Include:

Automobile Headlight Lenses
Balopticons (Projection Apparatus)
Binoculars—Field Glasses
Engineering Instruments
Magnifiers and Readers
Microscopes
Ophthalmic Instruments and Lenses
Optical Glass
Optical Measuring Instruments
Periscopes
Range Finders and Gun Sights
For Army and Navy
Searchlights
Spectacle and Eyeglass Frames, Mountings and Cases
Telescopes

BAUSCH & LOMB OPTICAL CO.
635 St. Paul Street Rochester, N. Y.

Compliments of

EAST AVENUE COURT APARTMENTS

1625 EAST AVE.

POZE & NATAPOW
BUILDERS

Compliments of

WHITE EAGLE BAKERY

MAIN 1579-W 1049 HUDSON AVE.

J. BRODY

SPECIALS IN *Cloaks, Suits and Millinery*

334-338 Joseph Avenue

Phone, Chase 3877

FRANCESCO CAPPELLINO

Importer and Wholesale Grocer

Sole Distributor of
PURITY BRAND OLIVE OIL

291-293 North Union Street

Rochester, N. Y.

CLASS PINS

ENGRAVED COMMENCEMENT ANNOUNCEMENTS

Discriminating committees usually agree on designs of Metal Arts origination.

Merely phone Stone 2176-2177 when you are ready.

GUARANTEED QUALITY DEPENDABLE SERVICE

THE METAL ARTS CO., INC.
77 South Avenue

GEO. T. BOUCHER
Flowers

345 MAIN ST. EAST 30 EAST AVENUE
ROCHESTER, N. Y.

ESTABLISHED 1885 RES. PHONE STONE 6340

THEN'S DRY GOODS STORE
R. J. THEN, Prop.

Electrical Appliances, Radio & Sporting Goods

306 Joseph Avenue Rochester, N. Y.

THE DU BOIS PRESS
Printed this EDITION *of*

JANUA

PRINTED the 1923 "Lucky Bag", the Annual of the United States Naval Academy, which was *awarded* the Cup offered by the Art Crafts Review for the Best College Annual of the year;

Does Commercial Printing as well as Fine Books; makes Catalogues, Folders, Broadsides, Circulars and all kinds of Direct Advertising, from preparation of the copy to delivery of the finished printing.

THE DU BOIS PRESS

82 ST. PAUL STREET ROCHESTER, N.Y.

BUILDERS OF FINE BOOKS AND DIRECT MAIL ADVERTISING

23 POINT HAND TAILORED

Mental Pictures

NOTHING unusual—it happens every day. Every day your picture is taken by countless cameras of the mind. Friendly, curious, casual, or critically searching—the eyes of those about you—silent mental cameras—are photographing you as you appear day after day.

Most of us like to lose the "dressed up" feeling in the careless ease of a well tailored suit that lets us forget all about it as soon as we put it on.

In Goodman & Suss Clothes, "23 Point Hand-Tailored," grace of line and faultless fit is retained long after the purchase is forgotten. They are the kind of clothes that will stand a "close-up" anytime—anywhe-e.

HATS HABERDASHERY CLOTHING

A. J.'s Young Men's Shop

135 EAST MAIN STREET OPPOSITE GRANITE BLDG.

WHEN CHOOSING A CAREER

consider

THE DENTAL PROFESSION

RITTER DENTAL MANUFACTURING CO.

EXCLUSIVE MANUFACTURERS OF PROFESSIONAL EQUIPMENT

Rochester, New York

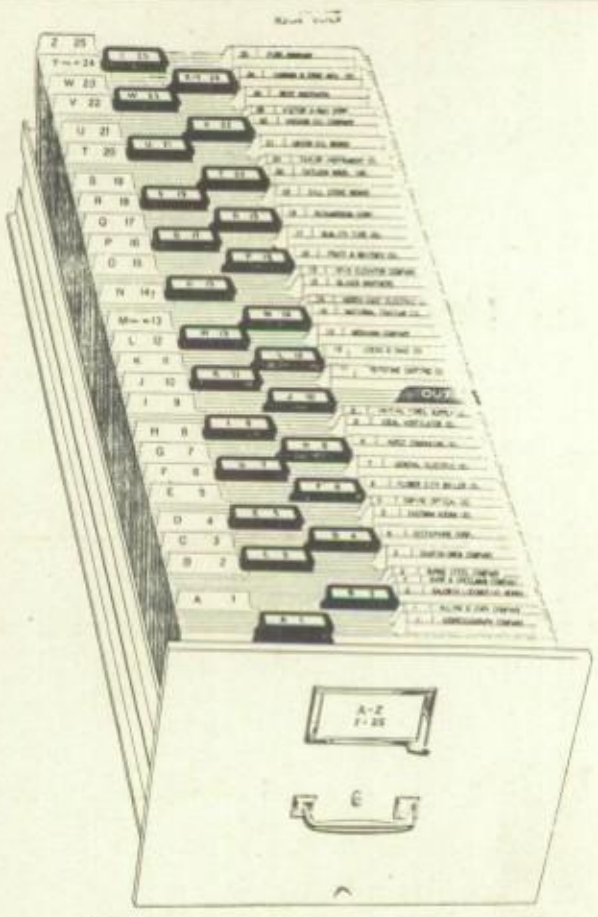

THE guides and folders shown at the right of the file drawer are the main elements of this simple, accurate filing system. Label holders on guides are formed at an angle insuring visibility at all times. Folder tabs are guide height--always visible.

Can YOU

Find a Letter in Your Own Files?

WHEN you want an important letter quickly —can your file clerk always produce it? Can you walk over to your files and find the record you want—right now?

Hundreds of actual time tests throughout the country show that the

"Y and E" *Direct Name System*

enables a clerk of average intelligence to produce any piece of correspondence in ten seconds or less.

Let our SYSTEM SERVICE man demonstrate how this system can speed up your filing department.

YAWMAN AND ERBE MFG. CO.

Retail Store

108 EAST AVENUE STONE 2431

ROCHESTER, N. Y.

THIS DESIRABLE SPACE FOR SALE

Our Future Faculty

Ferdinand Roeser	*Principal*
Yozo Takagi	*Vice-Principal*
Eli Bensky	*Department of English*
Howard Freckleton	*Department of Ancient Languages*
Ruth Haines	*Department of Modern Languages*
Dean Critchell	*Department of Agriculture*
Isadore Berger	*Commercial Department*
Salvatore Russo	*Social Science Department*
M. Gregg H. Swarthout	*Cooking and Sewing*
Joseph Levine	*Vocal Music*
Jane Hurlburt	*Manual Training*
G. Kenneth Robinson	*Auto Mechanics*
Joseph Press	*Elocution*
Robert Stern	*Physical Director*
Sidney Beyland	*Freehand Drawing*
Carmen Ogden	*Lunch Room*
Elmore Burton White	*Chef*
Vahan Abkarian	*Office Boy*
Ward X. Carpenter	*Janitor*

Famous Plays of 1924

The Intimate Strangers	Charles Hedley, Arnold B. Swift
The Man Who Came Back	George S. Carhart
An American Citizen	Albert H. Wilcox
The Last Warning	Warren B. Rodney
The Man from the Valley of Silent Men	Earle Remington
Why Girls Leave Home	Paul A. McGhee
The Dictator	William C. Wolgast
The Sainted Devil	John C. Merrill
The Old Soak	Harold E. Cowles

Famous Crax of Infamous People

Ward Carpenter—"Lemme take a nickel!"
E. Burton White—"Lemme take a dime!"
K. Robinson—"Don't cry, little girl, you can have your . . . . ."

Ye Olde Anteeke Shoppe

Try our products ONCE
you'll never use another's

My butter, eggs, and cold storage products have been in stock for many years.

Free Advertisement

HOCK DER KAISER OUR MOTTO

HONEST ABE

BY APPOINTMENT TO H.R.H.
THE PRINCE OF WALES

Select Pawnbroker

[I may be crooked, but I tell you so!]

Free Advertisement

PAGE & SHAW, INC.

Candy and Ice Cream
of Excellence

FORTY-SIX EAST AVENUE

MORTIMER H. MILLER — PHONE STONE 764

THE FOSTER COAL CO., INC.

392 Clinton Ave. S

Where quality and service predominate

Hickey-Freeman and
Kuppenheimer Clothes

Dobbs Hats and Caps

Eagle Shirts

Hanan Shoes

McFarlin Clothing Company

110-116 MAIN STREET EAST

Let the next suit or
overcoat be one of

PAULLS

Better Clothes for Less Money

38 ST. PAUL STREET — COX BLDG.

J. B. Keller & Sons

*f*LORISTS

25 CLINTON AVENUE
NORTH

ROCHESTER
NEW YORK

For BOOKS
STATIONARY
SCHOOL SUPPLIES
SPORTING GOODS
LEATHER GOODS
GAMES AND TOYS

THE POWERS BUILDING — Scrantom's, 2 STORES — 334-6 MAIN ST. EAST

Contributed by

THE
YOUNG PEOPLE'S FELLOWSHIP

OF ST. PAUL'S EPISCOPAL CHURCH

Meeting with interesting
speaker and supper every
Sunday evening at 6:15 p.m.

FOR FELLOWSHIP AND SERVICE

JANE
The Iconoclast
RUTH
MEETY
"KENNE"
"CARP"
"RAW MEAT"
"KAY"

Resources over $50,000,000

Rochester Savings Bank

Corner Main and Fitzhugh

Organized 1831

88,000 Depositors

A Good Newspaper

Is your best and most authentic text book on the world's current history. ℂ And the Democrat and Chronicle, as Rochester's home newspaper daily chronicles the news of the day—as early as it can be obtained—clearly, accurately and impartially presented.

READ IT DAILY

The Democrat and Chronicle is distinctly a home newspaper for home Rochester folks. Daily it is brimful of sparkling news features, laugh-provoking cartoons, womens and childrens page—all of interest to every member of the family every day.

Democrat Chronicle

THIS *Cover and Binding Produced by*

EBERWEIN & ZAHRNDT

SEVENTY-SEVEN ST. PAUL ST.

ROCHESTER, NEW YORK

Designers and Builders of

BOOKBINDINGS ADVERTISING OFFICE SPECIALTIES

SODAS LUNCHES

CANDYLAND
HOME OF SWEETS

102 Clinton Ave. N.

We Make Our Own Chocolates

You Get ORIGINALITY When You Buy Your

Club or Class Jewelry

from

WARREN-KAHSE, INC.
JEWELERS & STATIONERS
1048 University Ave.

When you want the best ask your grocer for

GENESEE VALLEY
Creamery Butter
A Home Product

BERGER PRODUCE CO., INC.
Distributors
20-22 PUBLIC MARKET
Stone 199 *Stone* 676

THE
Rochester Collegians

Collegiate Music with Pep

G. K. ROBINSON, MGR.

Stone 4090-x 52 *Chapin St.*

A Bank of Courtesy and Service

SOLICITS accounts of merchants, jobbers, wholesalers, manufacturers, corporations, individuals, churches, societies and other organizations. Commercial loans made to business men and individuals based on financial statements or secured by collateral or endorsements.

LINCOLN-ALLIANCE BANK

MEMBER FEDERAL RESERVE SYSTEM

Capital and Surplus $4,000,000.00

Five Offices

MAIN
183 Main Street East

LINCOLN
33 Exchange Street

LAKE AVENUE
Lake Av. cor. Ridgeway Av.

WEST END
886 Main St. W. at Genessee and Brown

EAST END
Main St. E. and North Goodman

Safe Deposit Boxes for Rent at the Main Office and at the Lincoln Office

---

Cornwall Clothes Shop

CORNWALL BLDG.

Collegiate Clothes

AT

Moderate Prices

STONE 631 STONE 5462-R

HOFFMAN COAL CO.

Dealers in

Lehigh Valley Coal

66 Savannah Street

QUALITY *Give Us a Trial* SERVICE

Clotilde Hat Shop

Sagamore Arcade

103 EAST AVENUE

THE Greater McCurdy Store

THE Greater McCurdy Store is ready as never before to serve the people of Rochester and its vicinity.

The building covers more than five acres of floor space with new departments and old ones greatly enlarged, remodeled and improved, displaying at all times a wealth of staple and fashion merchandise from the leading sources of supply at home and abroad, all marked at the moderate prices which have made McCurdy's known far and wide for value-giving.

McCURDY & COMPANY

MAIN 2164 MAIN 2164

LOEB & ROSENTHAL

REAL ESTATE

Mortgages Cashed *Property Management*

431 Powers Building Rochester, New York

news

to the minute

THE ROCHESTER HERALD

Anthracite and Bituminous Coal

McGARVEY COAL CO.
ROCHESTER, N.Y.

8 *Reynolds Arcade* *Main* 3841

ROCHESTER BRONZE & ALUMINUM CO.
19 MARIETTA ST.
Manufacturers of
Brass *Bronze* *Aluminum Castings*

ROBINSON, CARPENTER AND ABKARIAN, INC.
LIMITED

Publishers & Editors
ALSO
Stenographers
Janitors
Office Boys
Artists
Authors
Messengers
Newsboys
Etc., Etc.

LET US DO YOUR DIRTY WORK

BALL SHOE REPAIR

"We Renew Shoes"

CLINTON AVE. N.

Best Quality

Meat and Choice Poultry

LIVE & DRESSED

PETER PACE

154 Clinton Ave. N. Rochester, N. Y.

Phone, Main 7609

Compliments of

BIEBER, ISAACS CO

GLENNY BLDG.

Rochester, N. Y.

STANDARD AUTO TIRE WORKS

J. A. RUTHERFORD, PROP.

Diamond Tire Distributors

PHONE 6077

24 Windsor Street

Rochester, N. Y.

LOUIS F. WOLF

DEALER IN

Fruits & Vegetables

356 MAIN STREET EAST PHONE, STONE 6584

PINNACLE PHARMACY, INC.

860 MONROE AVENUE

Kodaks—Kodak Supplies

PRESCRIPTIONS CAREFULLY COMPOUNDED

GOODYEAR SERVICE STATION

ALMY AUTO CO.

The Most Up-to-Date Oiling Rack in the City

1880 EAST AVENUE

A Full Line of Auto Accessories

Genuine Ford Parts

Standard and Vacuum Oil Products

Compliments of

CRAMER DRUG STORES

Corner

CHESTNUT

AND

EAST AVENUE

Phone, Main 1808

LOUIS SHULMAN & CO.

Clothes Builders

90 EAST AVENUE

AT GIBBS STREET

Rochester, N. Y.

ALL BRANCHES OF BEAUTY CULTURE

A. IVASKY

383 JOSEPH AVENUE

Reasonable Rates

PERMANENT MARCELLING LEANOIL METHOD $18

JESSE D. CIMINO ANTHONY NANNA

CIMINO & NANNA

Undertakers

PHONE { CHASE 716 / CHASE 1453

221 CENTRAL PARK

ROCHESTER, N. Y.

Mr Yates

3/22